



MAP-QY05/77/1 showing area of
Quarry Registered under S.261 of
Planning and Development Act 2000

Quarry Ref : QY05/77
Name : Arastra Construction Ltd.
Address of Quarry : Rahanavanagh, Ballyroan, Co. Laois

KEY:

- = Area of the Quarry registered (approx. 21.52ha)
- = Extracted Area
- = Area Which was Granted Planning Permission Under PL2/95/273

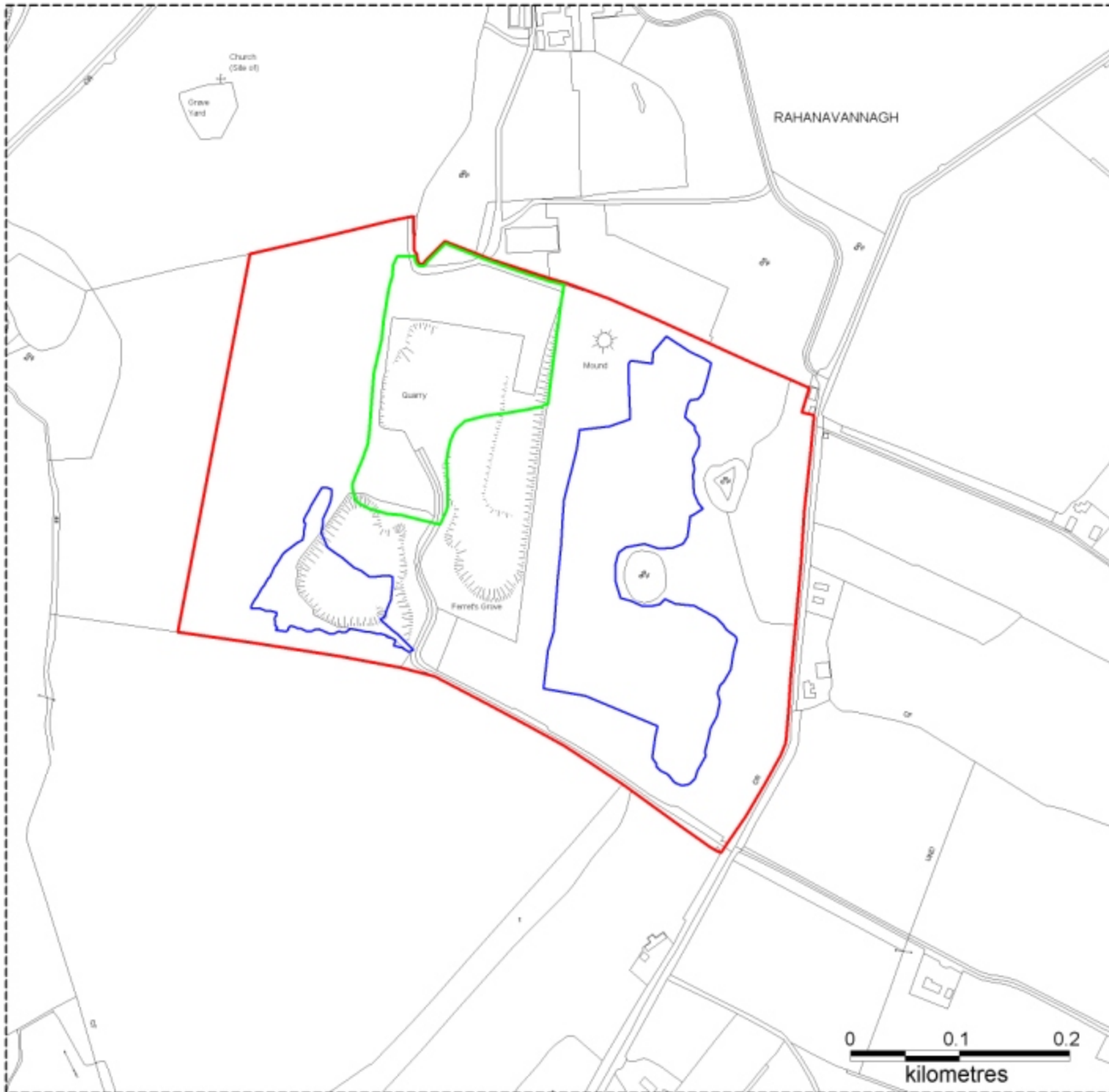

**LAOIS COUNTY COUNCIL
PLANNING SECTION**

GPS Survey		Scale 1:3500
Surveyed by Dermot Dunne	Drawn by Dermot Dunne	Checked by James Condon