







MAP-QY05/20/1 showing area of Quarry Registered under S.261 of Planning and Development Act 2000

Quarry Ref : QY05/20
 Name : Michael Mullins
 Address of Quarry : Aharney, Ballyragett, Co. Laois

KEY:

-  = Area of the Quarry registered (approx 3.48ha)
-  = Extracted Area
-  = Area Which was Granted Planning Retention Under PL2/98/352
-  = Area where council does not intend to impose conditions on operation of this part of quarry
-  = Area where council intends to reinstate/modify/add to conditions at PL2/93/352

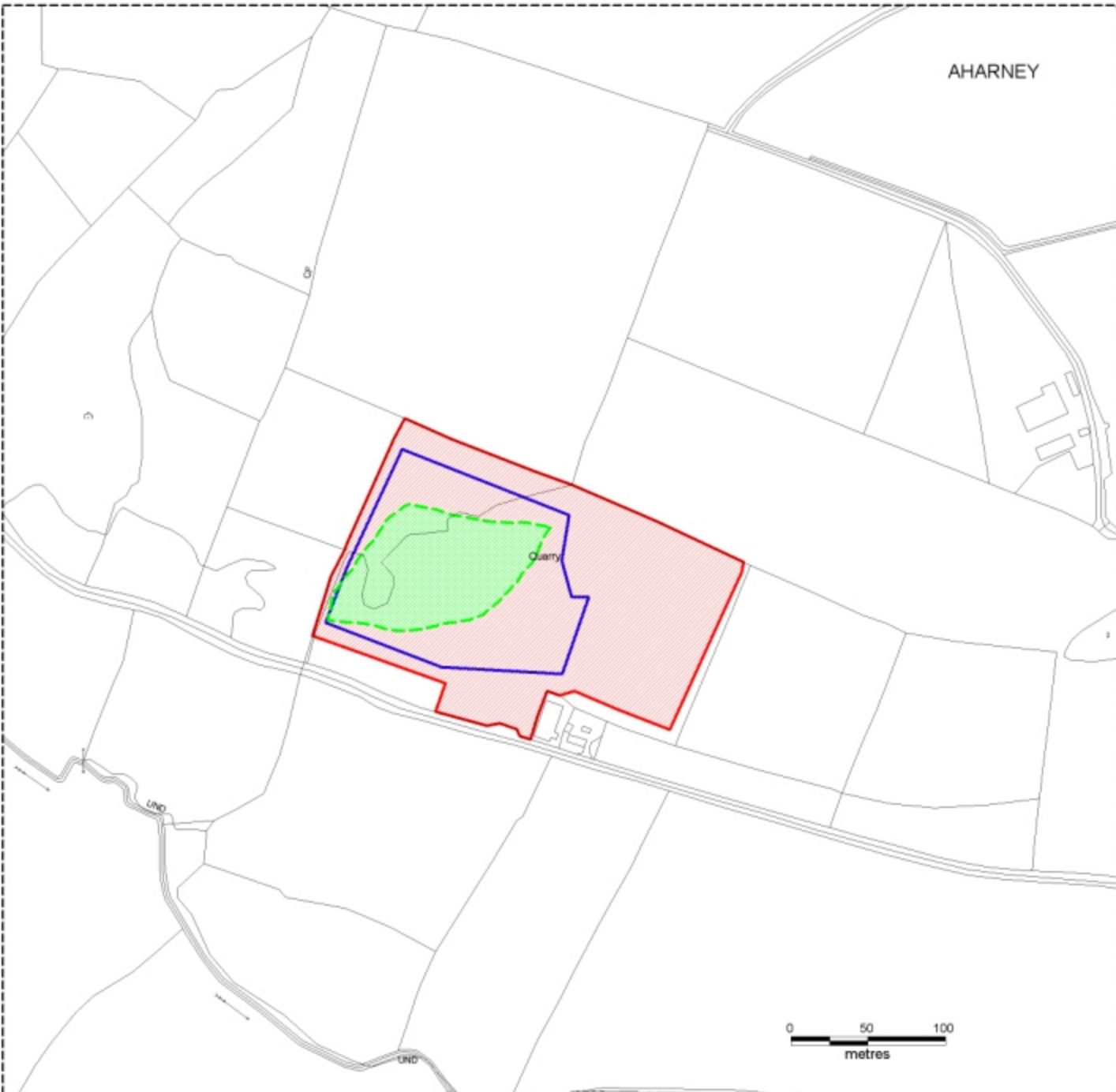

**LAOIS COUNTY COUNCIL
 PLANNING SECTION**

GPS Survey		Scale 1:2500
Surveyed by Dermot Dunne	Drawn by Dermot Dunne	Checked by James Condon