

Legend

- Proposed Terminal Speed Limit Location
- Existing Terminal Speed Limit Location To be Retained
- Existing Terminal Speed Limit Location Proposed for Removal
- Periodic Speed Limit
- Existing Speed Limit on this Section
- Proposed Speed Limit on this Section
- New F401 Speed Limit Ahead Required
- Legal Urban Boundaries
- Census Urban Boundaries

Client
 TIIV
 Strategic Transport Infrastructure

RPS
 West Pier Business Campus,
 Dun Laoghaire,
 Co. Dublin,
 A95 H8T7,
 Ireland.
 Tel: +353 (0)1 486 2300
 Email: ireland@rpsgroup.com
 Web: rpsgroup.com/ireland

Notes

- This drawing is the property of RPS Group Ltd. It is a confidential document and must not be copied, used, or its contents disclosed without prior written consent.
- All levels are referred to Ordnance Datum, Mean High.
- Ordnance Survey of Ireland Licence No. 040045216
- © Ordnance Survey Ireland 2017
- Measurements/distances, where provided, are approximations and are for indicative purposes only.

Project
National Road Speed Limit Review

Title
Route M7 - Proposed Speed Limits

Issue Details

Drawn By: JF	Project No.: M070031	Project: IT16
Checked By: SF	File Ref: M070031/0307-M7-J4-F01	Office Issue: Dublin
Approved By: RDC		
Scale: 1:10,000 @ A3	Drawing No.: M7-1 of 5	Rev: F01
Date: 17/01/2017		

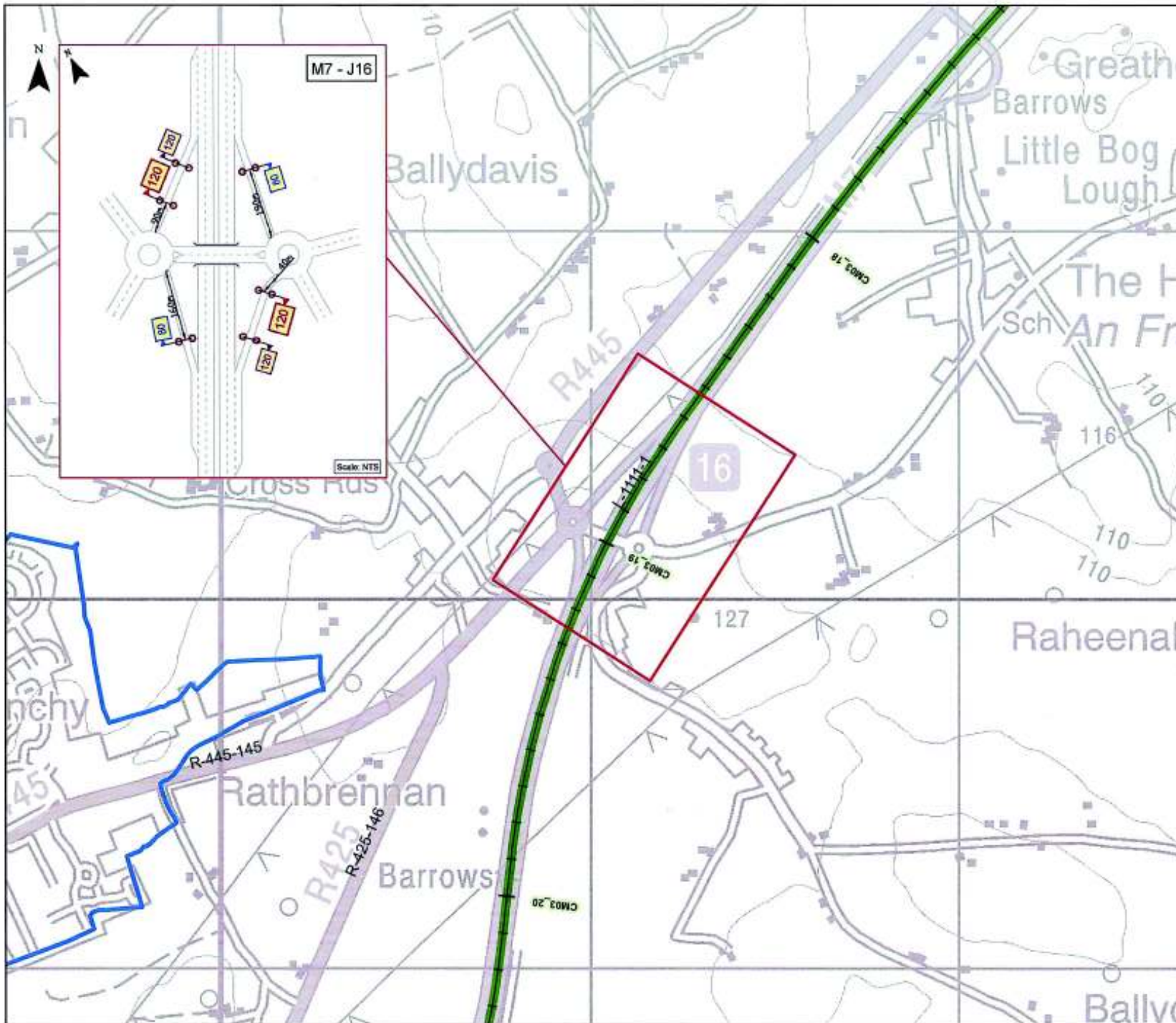

Legend		
	100	Proposed Terminal Speed Limit Location
	100	Existing Terminal Speed Limit Location To be Retained
	100	Existing Terminal Speed Limit Location Proposed for Removal
	50	Periodic Speed Limit
	100	Existing Speed Limit on this Section
	100	Proposed Speed Limit on this Section
	50	New F401 Speed Limit Ahead Required
		Legal Urban Boundaries
		Census Urban Boundaries
Client Bonasogie Local Estuary		
 West Pier Business Campus, Dun Laoghaire, Co. Dublin, A96 N677, Ireland. Tel: +353 (0)1 498 2600 Email: ireland@rpsgroup.com Web: rpsgroup.com/ireland		
Notes <ol style="list-style-type: none"> This drawing is the property of RPS Group Ltd. It is a confidential document and must not be copied, used, or its contents divulged without prior written consent. All works are referred to Ordnance Survey, Irish Grid. Ordnance Survey of Ireland License No. EN2008218 © Ordnance Survey Ireland/Department of Ireland. All measurements/distances, where provided, are approximations and are for indicative purposes only. 		
Project National Road Speed Limit Review		
Title Route M7 - Proposed Speed Limits		
Issue Details		
Drawn By: HF	Project No.: M070091	Projector: ITM
Checked By: HF	File Ref: M070091/AC2007/461-UN-F01	Office Issue: Dublin
Approved By: RDC		
Scale: 1:10,000 @ A3	Drawing No.: M7-2 of 5	Rev: F01
Date: 13/01/2017		

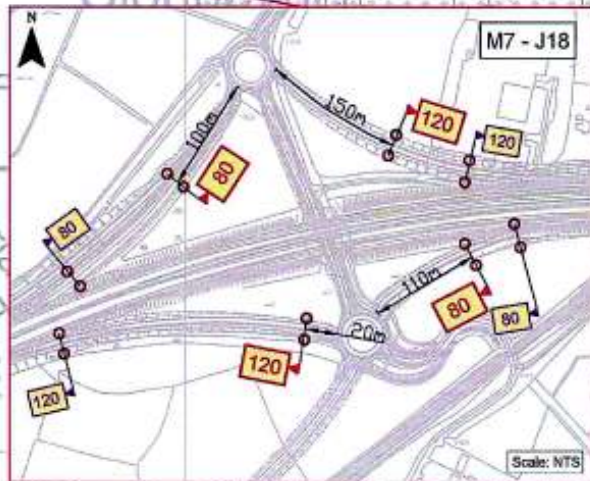
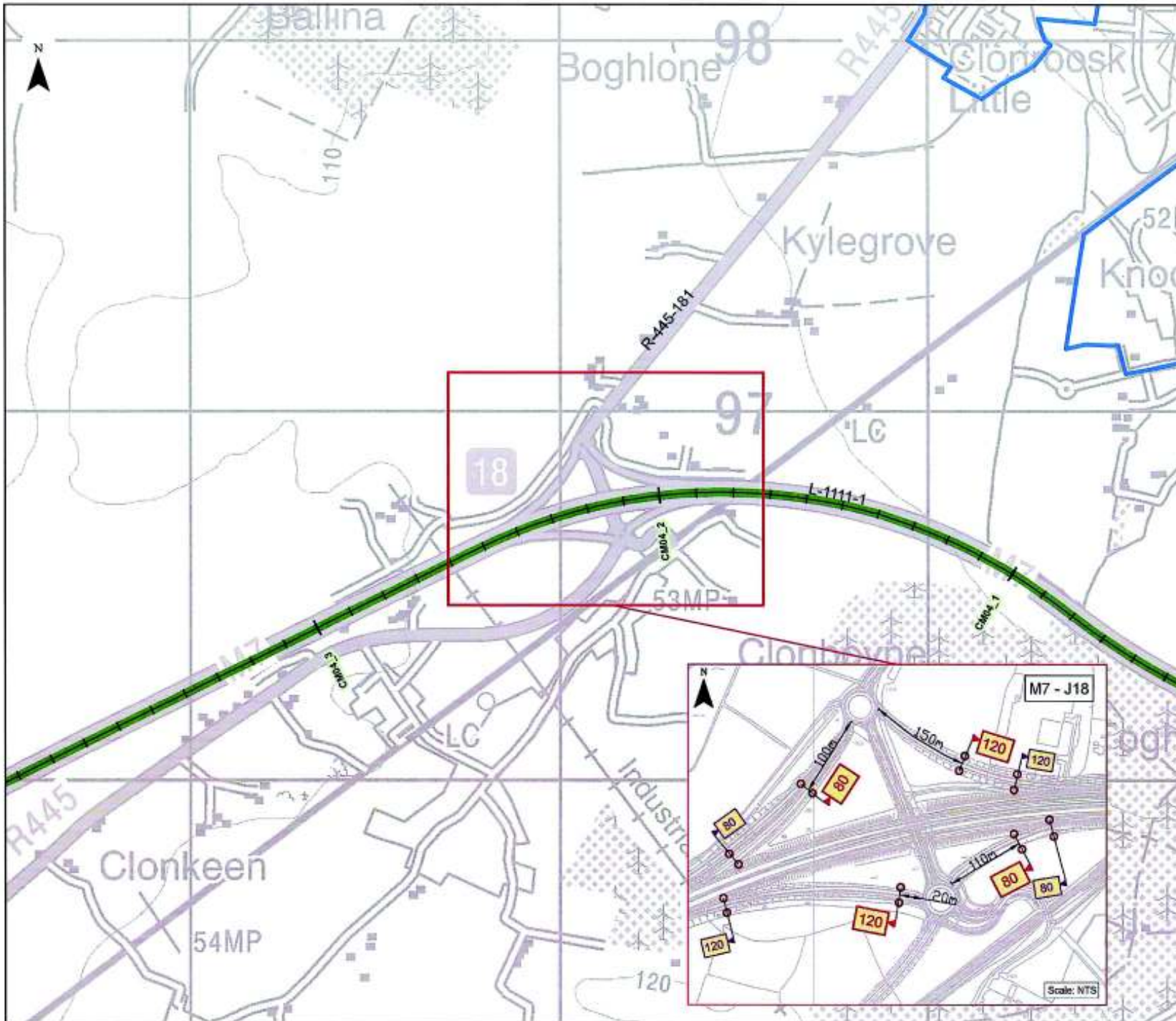

Legend		
	100	Proposed Terminal Speed Limit Location
	100	Existing Terminal Speed Limit Location To be Retained
	100	Existing Terminal Speed Limit Location Proposed for Removal
	50	Periodic Speed Limit
	100	Existing Speed Limit on this Section
	100	Proposed Speed Limit on this Section
	80	New F401 Speed Limit Ahead Required
		Legal Urban Boundaries
		Census Urban Boundaries
Client 		
<p>West Pier Business Campus, Dun Laoghaire, Co. Dublin, A96 N617, Ireland. Tel: +353 (0)1 486 2900 Email: Ireland@rpsgroup.com Web: rpsgroup.com/ireland</p>		
Notes: <ol style="list-style-type: none"> This drawing is the property of RPS Group Ltd. It is a confidential document and must not be copied, used or its contents disclosed without prior written consent. All levels are referred to Ordnance Datum, Mean Sea Level. Ordnance Survey of Ireland Licence No. 040043216 © Ordnance Survey Ireland/Government of Ireland. Measurements/Dimensions, where provided, are approximations and are for indicative purposes only. 		
Project National Road Speed Limit Review		
Title Route M7 - Proposed Speed Limits		
Issue Details		
Drawn By: HP	Project No.: M7/0201	Project: IFM
Checked By: SP	File Ref: M7/0201/0201-M7-J18-F01	Office Issue: Dublin
Approved By: RTIC	Scale: 1:10,000 @ A3	Scale: 1:10,000 @ A3
Date: 17/01/2017	Drawing No.: M7-3 of 5	Rev: F01

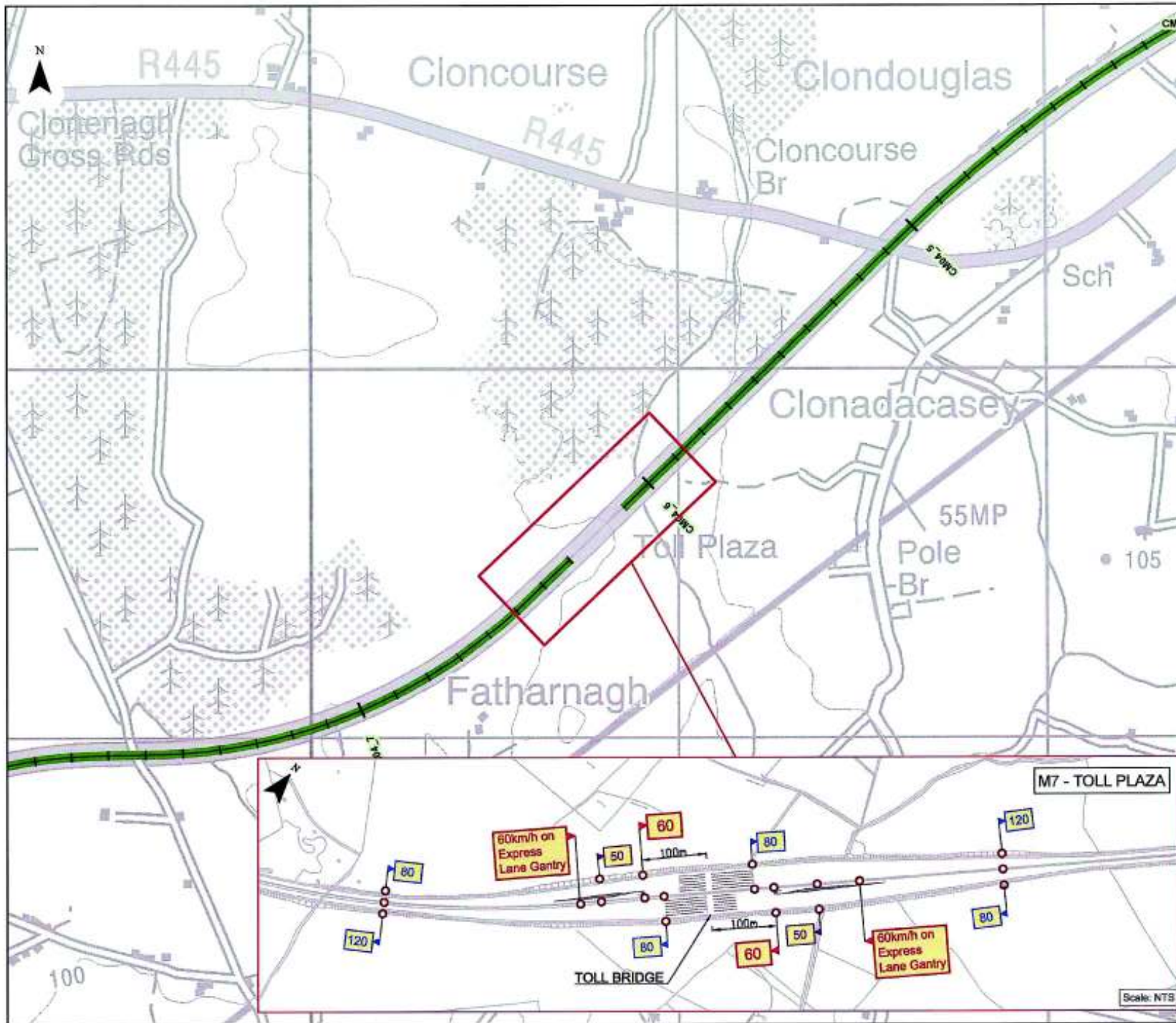

Legend		
	Proposed Terminal Speed Limit Location	
	Existing Terminal Speed Limit Location To be Retained	
	Existing Terminal Speed Limit Location Proposed for Removal	
	Periodic Speed Limit	
	Existing Speed Limit on this Section	
	Proposed Speed Limit on this Section	
	New F401 Speed Limit Ahead Required	
	Legal Urban Boundaries	
	Census Urban Boundaries	
Client 		
 West Pier Business Campus, Dun Laoghaire, Co. Dublin, A96 N077, Ireland. Tel: +353 (0)1 488 2900 Email: ireland@rpsgroup.com Web: rpsgroup.com/ireland		
Notes 1. This drawing is the property of RPS Group Ltd. It is a confidential document and not to be copied, used or its contents divulged without prior written consent. 2. All levels are referred to Ordnance Datum, Mean High. 3. Ordnance Survey of Ireland License No. 010040216 4. © Ordnance Survey Ireland/Government of Ireland. 4. Messrs@rps.com/ireland, where provided, are approximations and are for indicative purposes only.		
Project National Road Speed Limit Review		
Title Route M7 - Proposed Speed Limits		
Issue Details		
Drawn By: HF	Project No.: M7/0201	Project Ref: ITM
Checked By: SF	File Ref:	Office Issue:
Approved By: RDC	M070201/0207-M7-A1-F01	Date:
Scale: 1:10,000 @ A3	Drawing No.:	Rev:
Date: 1/01/2017	M7-4 of 5	F01

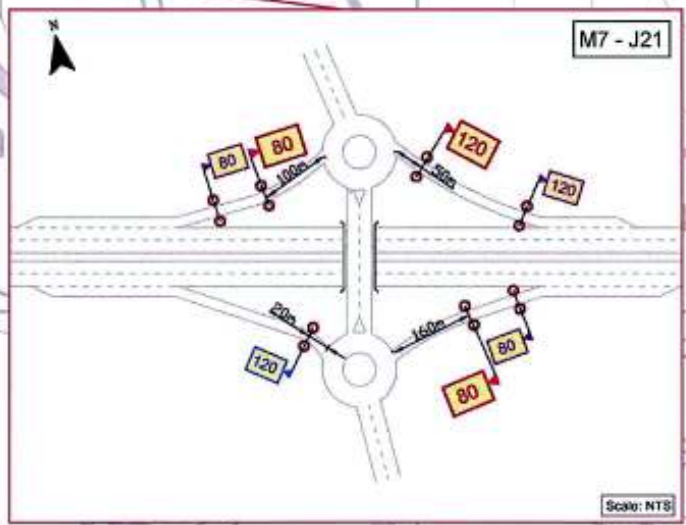
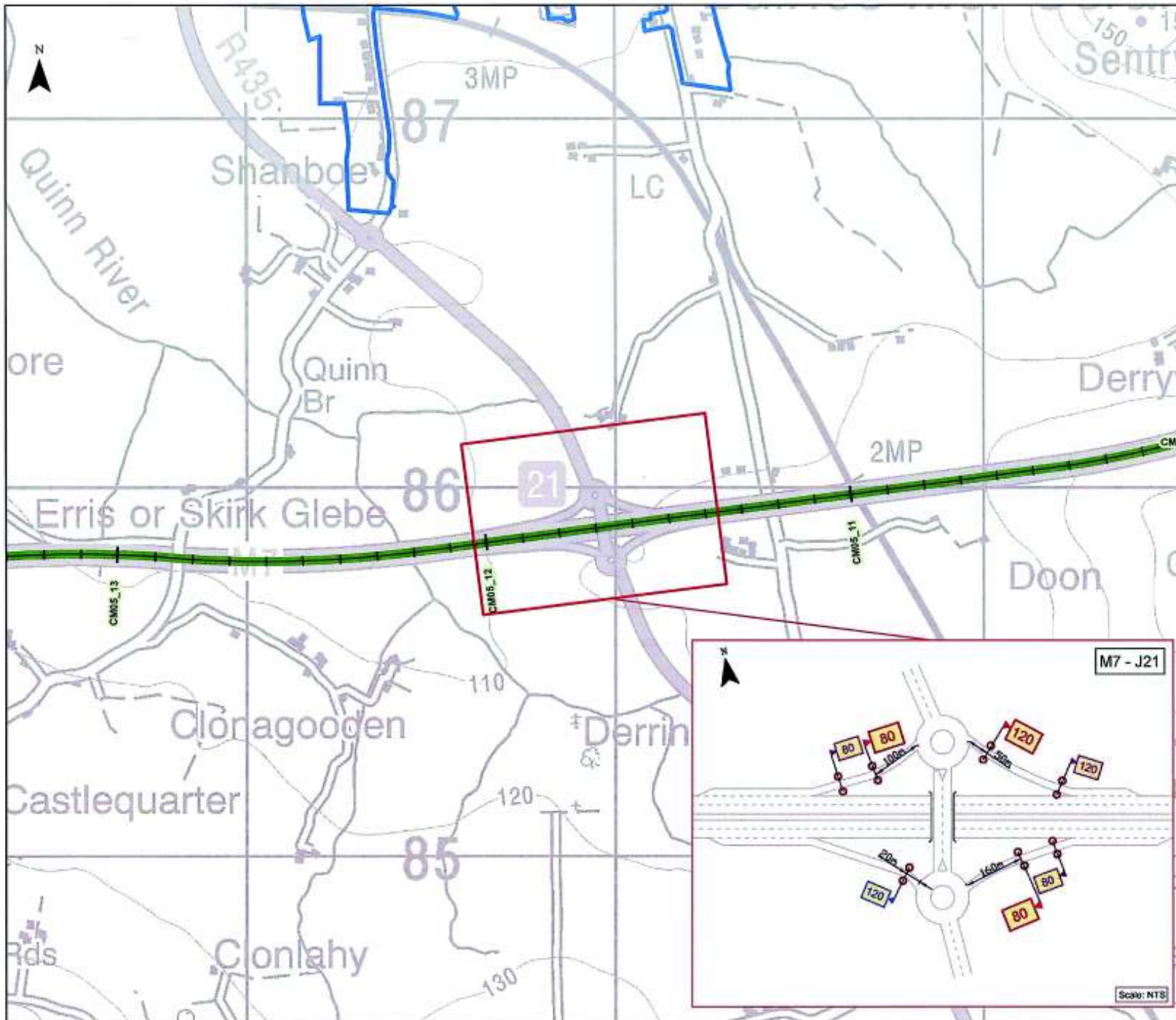

Legend		
	Proposed Terminal Speed Limit Location	
	Existing Terminal Speed Limit Location To be Retained	
	Existing Terminal Speed Limit Location Proposed for Removal	
	Periodic Speed Limit	
	Existing Speed Limit on this Section	
	Proposed Speed Limit on this Section	
	New F401 Speed Limit Ahead Required	
	Legal Urban Boundaries	
	Census Urban Boundaries	
<p>Client</p>		
<p>West Pier Business Campus, Dun Laoghaire, Co. Dublin, A96 N077, Ireland.</p> <p>Tel: +353 (0)1 466 2900 Email: ireland@rpsgroup.com Web: rpsgroup.com/ireland/</p>		
<p>RPS</p>		
<p>Notes</p> <ol style="list-style-type: none"> This drawing is the property of RPS Group Ltd. It is a confidential document and must not be copied, stored or its contents disclosed without prior written consent. All levels are referred to Ordnance Datum, Mean High. Ordnance Survey of Ireland Licence No. 040045210 © Ordnance Survey Ireland/Government of Ireland. Measurements/distances, where provided, are approximations and are for indicative purposes only. 		
<p>Project</p> <p>National Road Speed Limit Review</p>		
<p>Title</p> <p>Route M7- Proposed Speed Limits</p>		
Issue Details		
Drawn By: HF	Project No.: M070301	Project: ITM
Checked By: SF	File Ref: M070301\ac3027-M7-J4-F01	Office Issue: Dublin
Approved By: RDC		
Scale: 1:10,000 @ A3	Drawing No. M7-5 of 5	Rev: F01
Date: 17/01/2017		

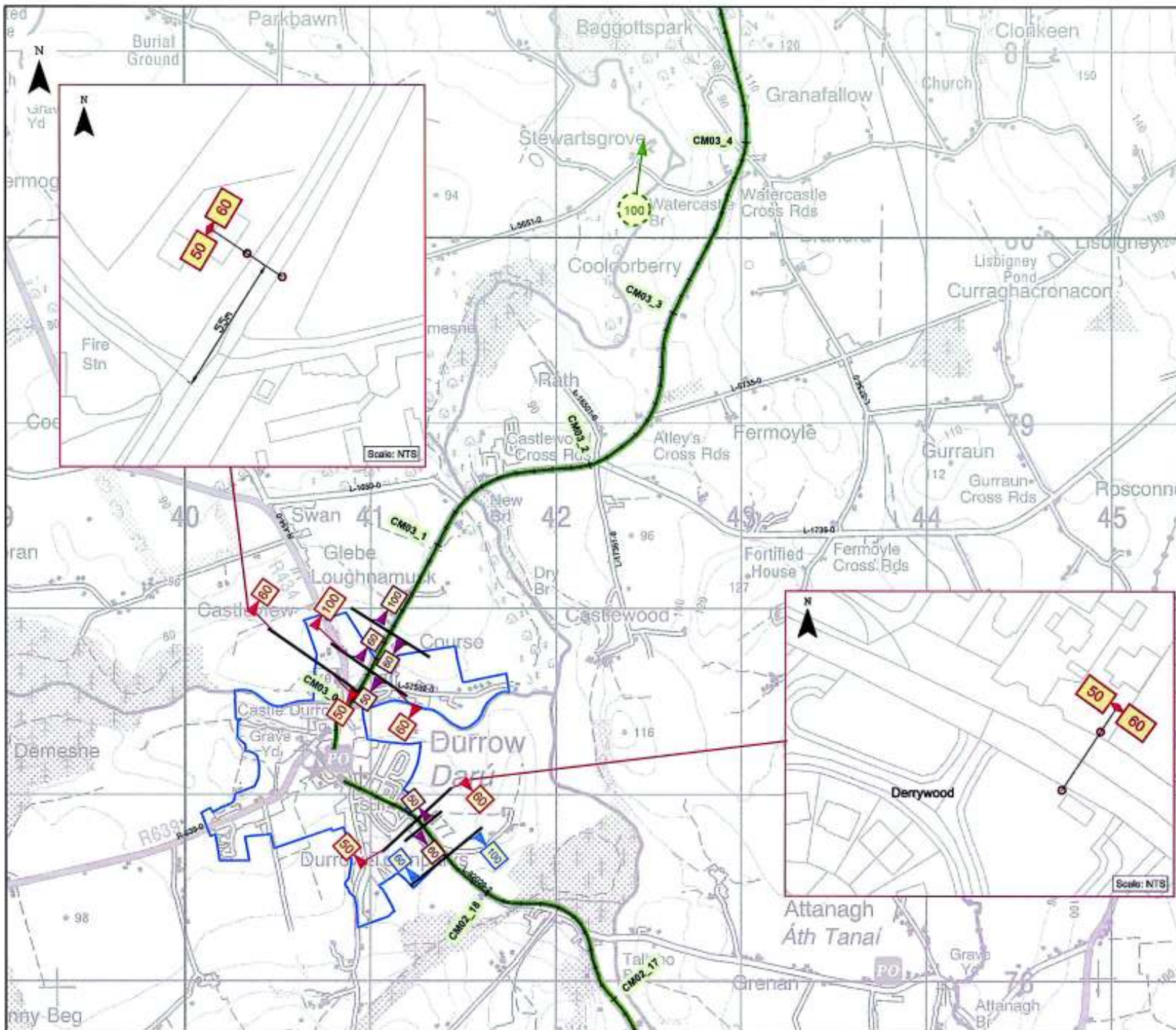

Legend

- Proposed Terminal Speed Limit Location
- Existing Terminal Speed Limit Location To be Retained
- Existing Terminal Speed Limit Location Proposed for Removal
- Periodic Speed Limit
- Existing Speed Limit on this Section
- Proposed Speed Limit on this Section
- New F401 Speed Limit Ahead Required
- Legal Urban Boundaries
- Census Urban Boundaries

Client

West Pier Business Campus,
Dun Laoghaire,
Co. Dublin,
A96 N077,
Ireland.

Tel: +353 (0)1 488 2900
Email: Ireland@rpsgroup.com
Web: rpsgroup.com/Ireland

Notes

1. This drawing is the property of RPS Group Ltd. It is a confidential document and should not be copied, used or its contents divulged without prior written consent.
2. All levels are referred to Ordnance Datum, Mean Sea Level.
3. Ordnance Survey of Ireland Licence No. E10045218
4. © Ordnance Survey, Ireland Government of Ireland.
5. Measurements, dimensions, where provided, are approximations and are for indicative purposes only.

Project
National Road Speed Limit Review

Title
Route N77 - Proposed Speed Limits



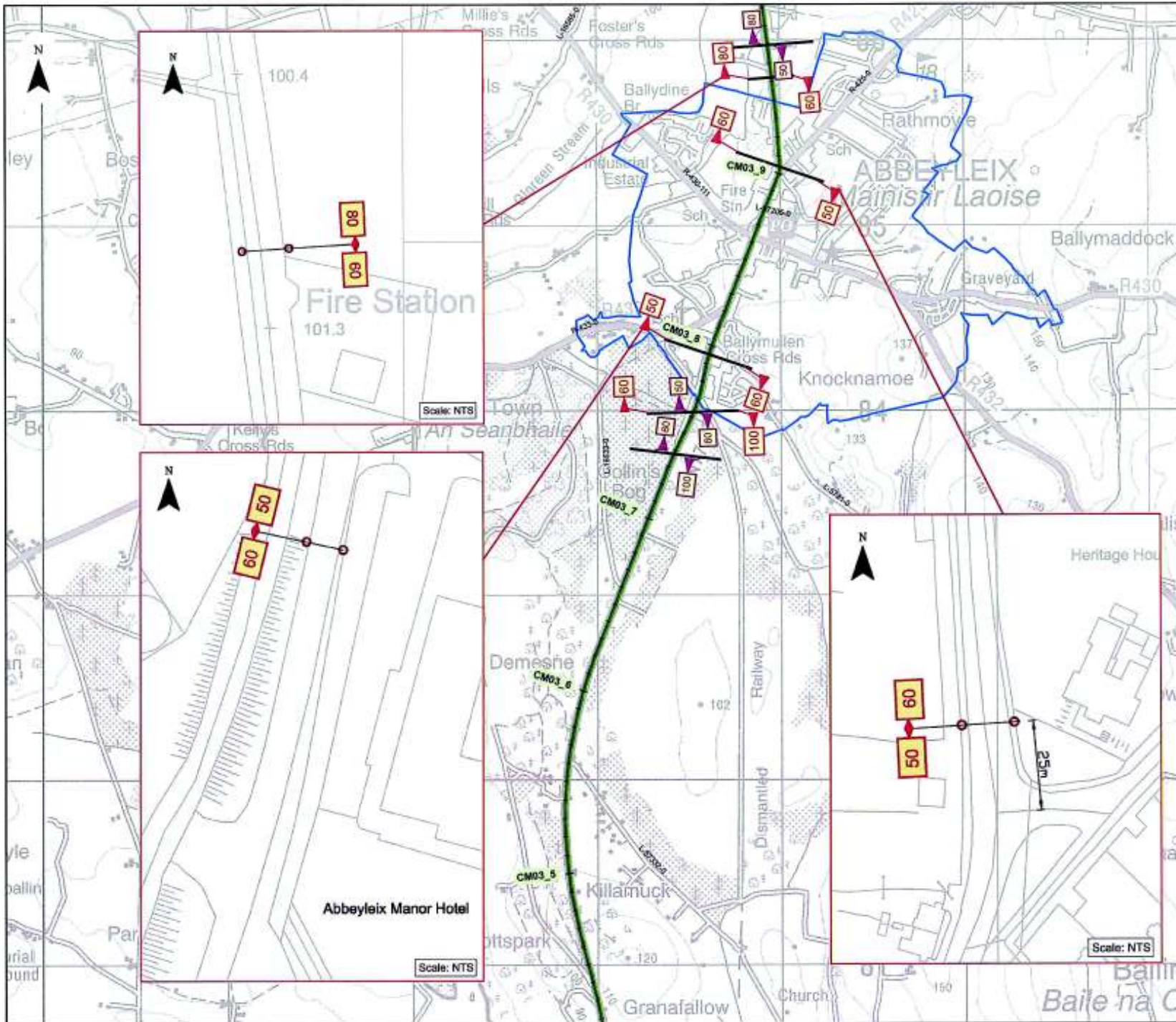



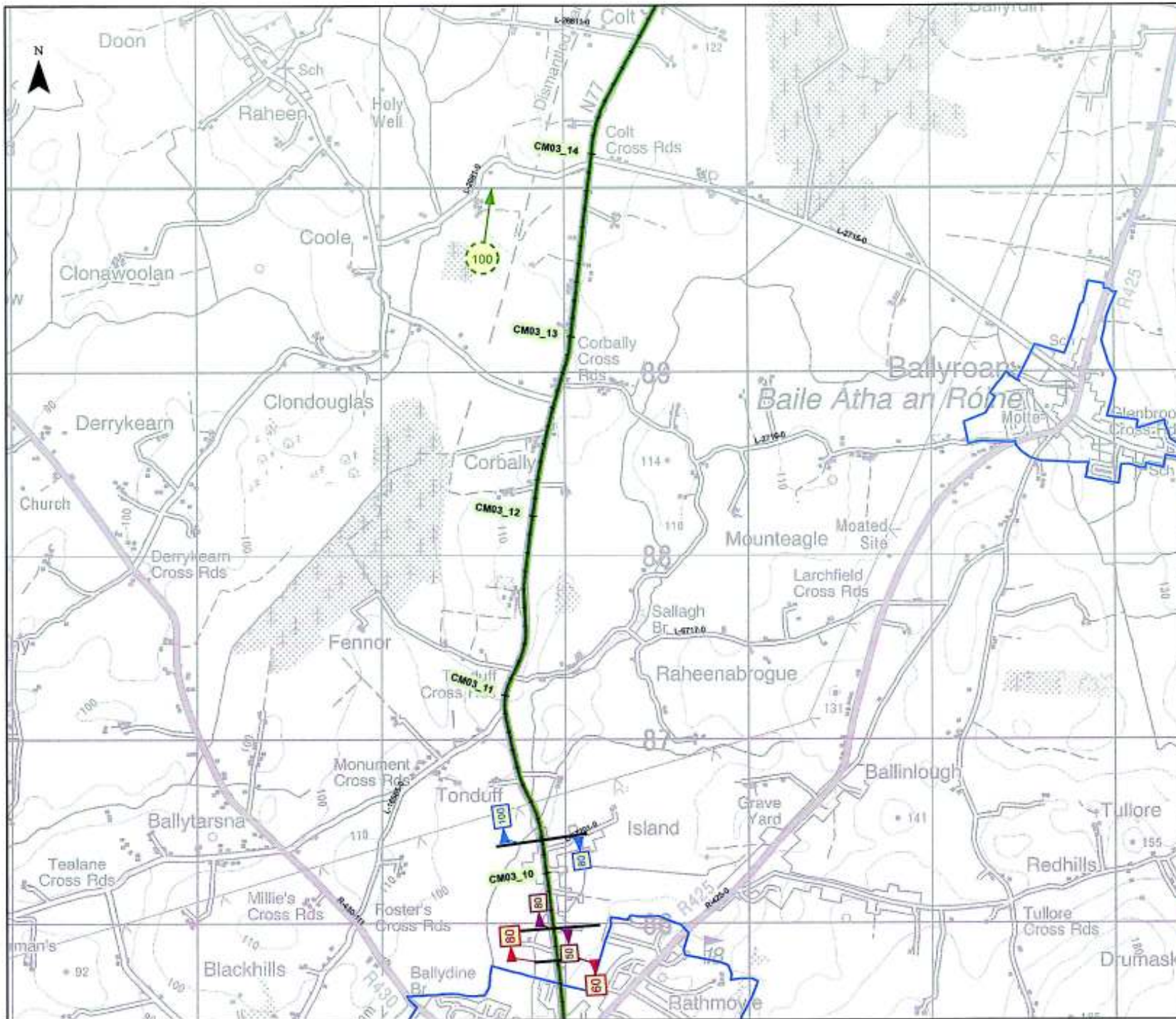

Issue Details		
Drawn By: HF	Project No.: MGT291	Project No.: ITM
Checked By: SF	File Ref:	Other Issue:
Approved By: RDC	MGT291/ACC009/N77-F01	Dublin
Scale: 1:20,000 @ A3	Drawing No.:	Rev:
Date: 22/02/2018	N77-5 of 9	F01



Legend		
	100	Proposed Terminal Speed Limit Location
	100	Existing Terminal Speed Limit Location To be Retained
	100	Existing Terminal Speed Limit Location Proposed for Removal
	50	Periodic Speed Limit
	100	Existing Speed Limit on this Section
	100	Proposed Speed Limit on this Section
	50/100	New F401 Speed Limit Ahead Required
		Legal Urban Boundaries
		Census Urban Boundaries
Client Bonoyage Inyauk Easais		
 West Pier Business Campus, Dun Laoghaire, Co. Dublin, A95 NCT7, Ireland. Tel: +353 (0)1 488 2500 Email: ireland@rpsgroup.com Web: rpsgroup.com/ireland		
Notes 1. This drawing is the property of RPS Group Ltd. It is a confidential document and shall not be copied, stored or its contents divulged without prior written consent. 2. All levels are referred to Ordnance Datum, Mean High. 3. Ordnance Survey of Ireland Licence No. CH2005219 © Ordnance Survey Information provided at 1:10,000. 4. Measurements/distances, where provided, are approximations and are for indication purposes only.		
Project National Road Speed Limit Review		
Title Route N77 - Proposed Speed Limits		
Issue Details		
Drawn By: HF	Project No: N070291	Project/Job: 0716
Checked By: SP	File Ref:	Office Issue:
Approved By: ROC	N070291\A\2004-N07-F01	Dublin
Scale: 1:20,000 @ A3	Drawing No:	Rev:
Date: 23/02/18	N77-6 of 9	F01



Legend

-  Proposed Terminal Speed Limit Location
-  Existing Terminal Speed Limit Location To be Retained
-  Existing Terminal Speed Limit Location Proposed for Removal
-  Periodic Speed Limit
-  Existing Speed Limit on this Section
-  Proposed Speed Limit on this Section
-  New F401 Speed Limit Ahead Required
-  Legal Urban Boundaries
-  Census Urban Boundaries



Client



Transport Infrastructure Ireland

RPS

West Pier Business Centre,
 Dun Laoghaire,
 Co. Dublin,
 A9E N27,
 Ireland.

Tel: +353 (0)1 498 2000
 Email: ireland@rpsgroup.com
 Web: rpsgroup.com/ireland

Notes

1. This drawing is the property of RPS Group Ltd. It is a confidential document and must not be copied, used or its contents divulged without prior written consent.
2. All levels are referred to Ordnance Datum, Mean Sea.
3. Ordnance Survey of Ireland Licence No. C36042210
4. Measurements/distances, where provided, are approximations and are for indicative purposes only.

Project
National Road Speed Limit Review

Title
Route N77 - Proposed Speed Limits

Issue Details		
Drawn By: HP	Project No.: M070281	Project Ref: E14
Checked By: SP	File Ref: M070281/ACC3006-021-F01	Other Issues: Date:
Approved By: R01C		
Scale: 1:20,000 @ A3	Drawing No. N77-7 of 9	Rev: F01
Date: 22/10/2018		



Legend		
	Proposed Terminal Speed Limit Location	
	Existing Terminal Speed Limit Location To be Retained	
	Existing Terminal Speed Limit Location Proposed for Removal	
	Periodic Speed Limit	
	Existing Speed Limit on this Section	
	Proposed Speed Limit on this Section	
	New F401 Speed Limit Ahead Required	
	Legal Urban Boundaries	
	Census Urban Boundaries	
Client Transport Infrastructure Ireland		
 West Pier Business Campus, Dun Laoghaire, Co. Dublin, A96 1M77, Ireland. Tel: +353 (0)1 488 2800 Email: ireland@rpsgroup.com Web: rpsgroup.com/ireland		
Notes <ol style="list-style-type: none"> 1. This drawing is the property of RPS Group Ltd. It is a confidential document and shall not be copied, used or its contents divulged without prior written consent. 2. All levels are referred to Ordnance Datum, unless stated. 3. Ordnance Survey Ireland License No. 00036218 4. © Distance Survey Ireland/Government of Ireland. 5. Measurements/distances, where provided, are approximations and are for indicative purposes only. 		
Project National Road Speed Limit Review		
Title Route N77 - Proposed Speed Limits		
Issue Details		
Drawn By: HF	Project No.: HD70201	Projection: ITM
Checked By: SP	File Ref: HD70201\A\1004-077-F01	Office Issue: Dublin
Approved By: RDC		
Scale: 1:50,000 @ A3	Drawing No. N77-8 of 9	Rev: F01
Date: 2013/01/0		

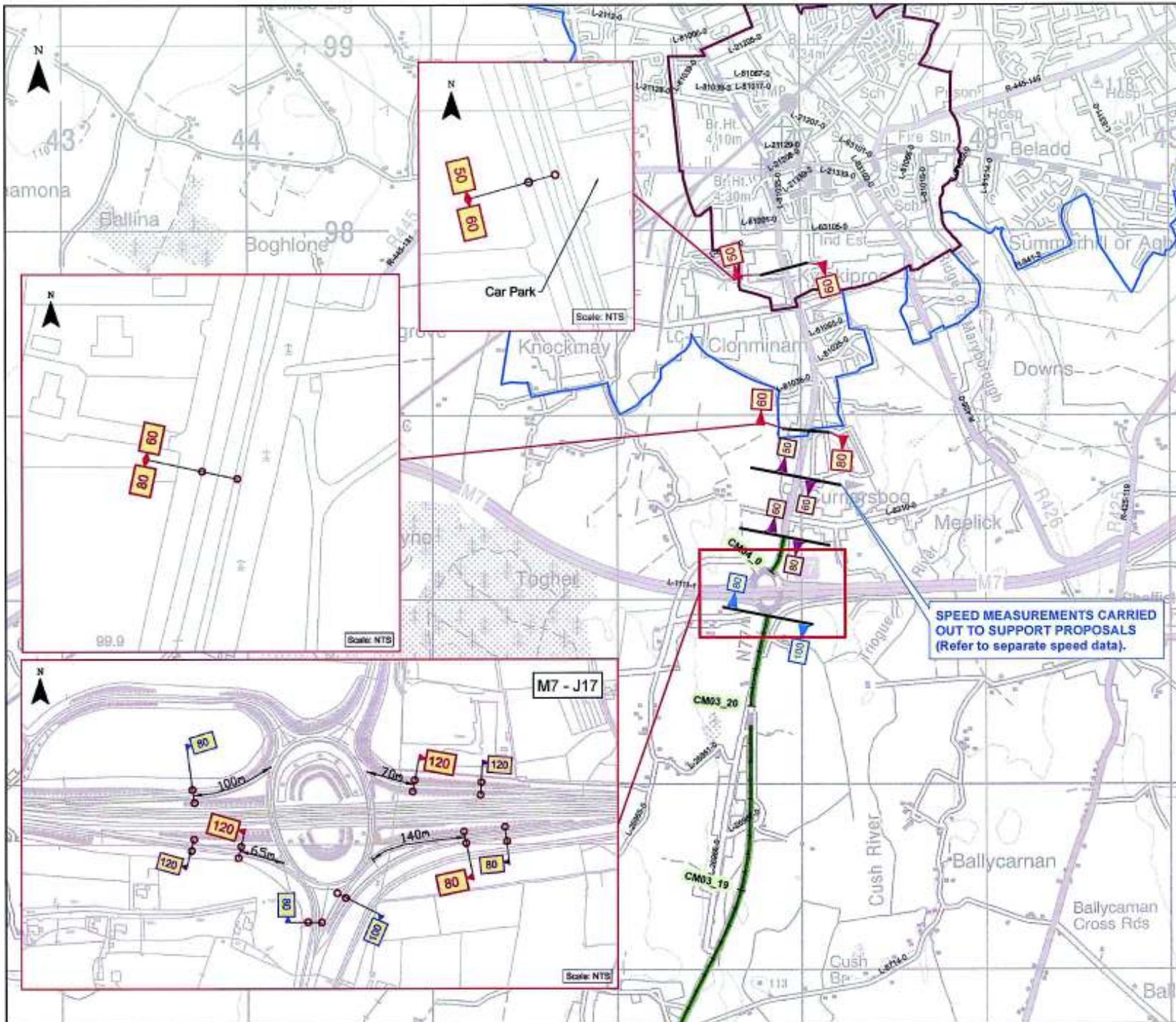

Legend		
	100	Proposed Terminal Speed Limit Location
	100	Existing Terminal Speed Limit Location To be Retained
	100	Existing Terminal Speed Limit Location Proposed for Removal
	50	Periodic Speed Limit
	100	Existing Speed Limit on this Section
	100	Proposed Speed Limit on this Section
	50	New F401 Speed Limit Ahead Required
		Legal Urban Boundaries
		Census Urban Boundaries
Client 		
 West Pier Business Campus, Dun Laoghaire, Co. Dublin, A66 NS17, Ireland. Tel: +353 (0)1 486 2900 Email: ireland@rpsgroup.com Web: rpsgroup.com/ireland		
Notes 1. This drawing is the property of RPS Group Ltd. It is a confidential document and must not be copied, used or its contents disclosed without prior written consent. 2. All levels are referred to Ordnance Datum, Mean High. 3. Ordnance Survey of Ireland License No. E16048276 © Ordnance Survey Ireland/Government of Ireland. 4. Measurements/distances, where provided, are approximations and are for indicative purposes only.		
Project National Road Speed Limit Review		
Title Route N77 - Proposed Speed Limits		
Issue Details		
Drawn By: HF	Project No.: MGT2016	Projector: EM
Checked By: SF	File Ref: MGT2016-0004487-F01	Office Issue: Dublin
Approved By: RIOC	Scale: 1:20,000 @ A1	Date: 22/12/2016
	Drawing No.: N77-9 of 9	Rev: F01

SPEED MEASUREMENTS CARRIED OUT TO SUPPORT PROPOSALS (Refer to separate speed data).

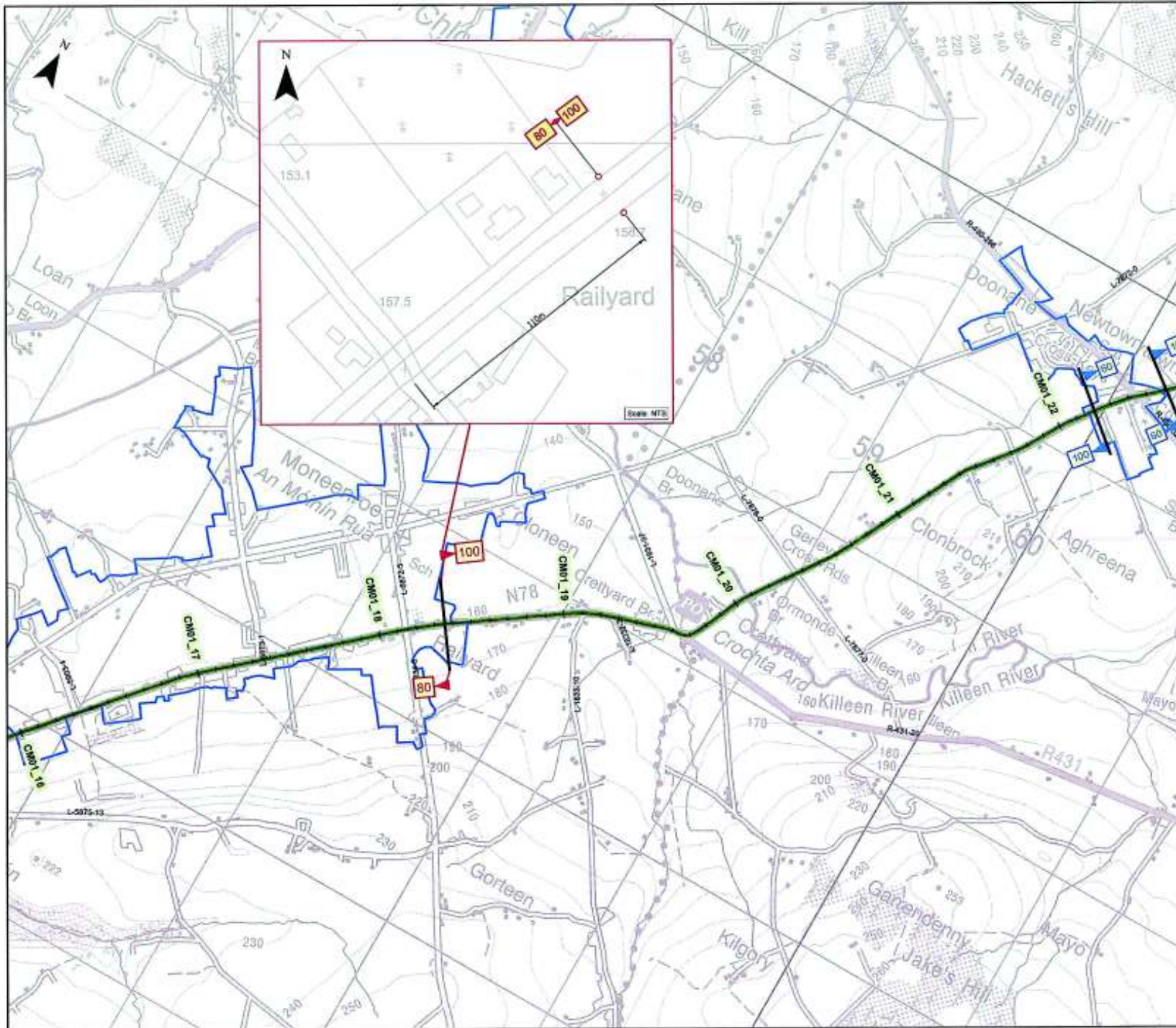

Legend

- Proposed Terminal Speed Limit Location
- Existing Terminal Speed Limit Location To be Retained
- Existing Terminal Speed Limit Location Proposed for Removal
- Periodic Speed Limit
- Existing Speed Limit on this Section
- Proposed Speed Limit on this Section
- New F401 Speed Limit Ahead Required
- Legal Urban Boundaries
- Census Urban Boundaries

Client

West Pier Business Campus,
Dun Laoghaire,
Co. Dublin,
A06 NET7,
Ireland.
Tel: +353 (0)1 486 2900
Email: info@tiivgroup.com
Web: tiigroup.com/ireland

Notes:

1. This drawing is the property of RPS Group Ltd. It is a confidential document and must not be copied, used, or its contents divulged without prior written consent.
2. All levels are referred to Ordnance Datum, Mean High.
3. Ordnance Survey of Ireland Licence No. 03/03/02/00
4. © Ordnance Survey Ireland/Ordnance Survey of Ireland.
5. Measurements/distances, where provided, are approximations and are for indicative purposes only.

Project
National Road Speed Limit Review

Title
Route N78 - Proposed Speed Limits

Issue Details

Drawn By: HP	Project No.: M070291	Prepared By: EM
Checked By: SP	File Ref.: M070291\A\0200-N78-F01	Office Issue: Dublin
Approved By: RDC		
Scale: 1:20,000 @ A3	Drawing No.: N78-3 of 7	Rev: F01
Date: 20130015		

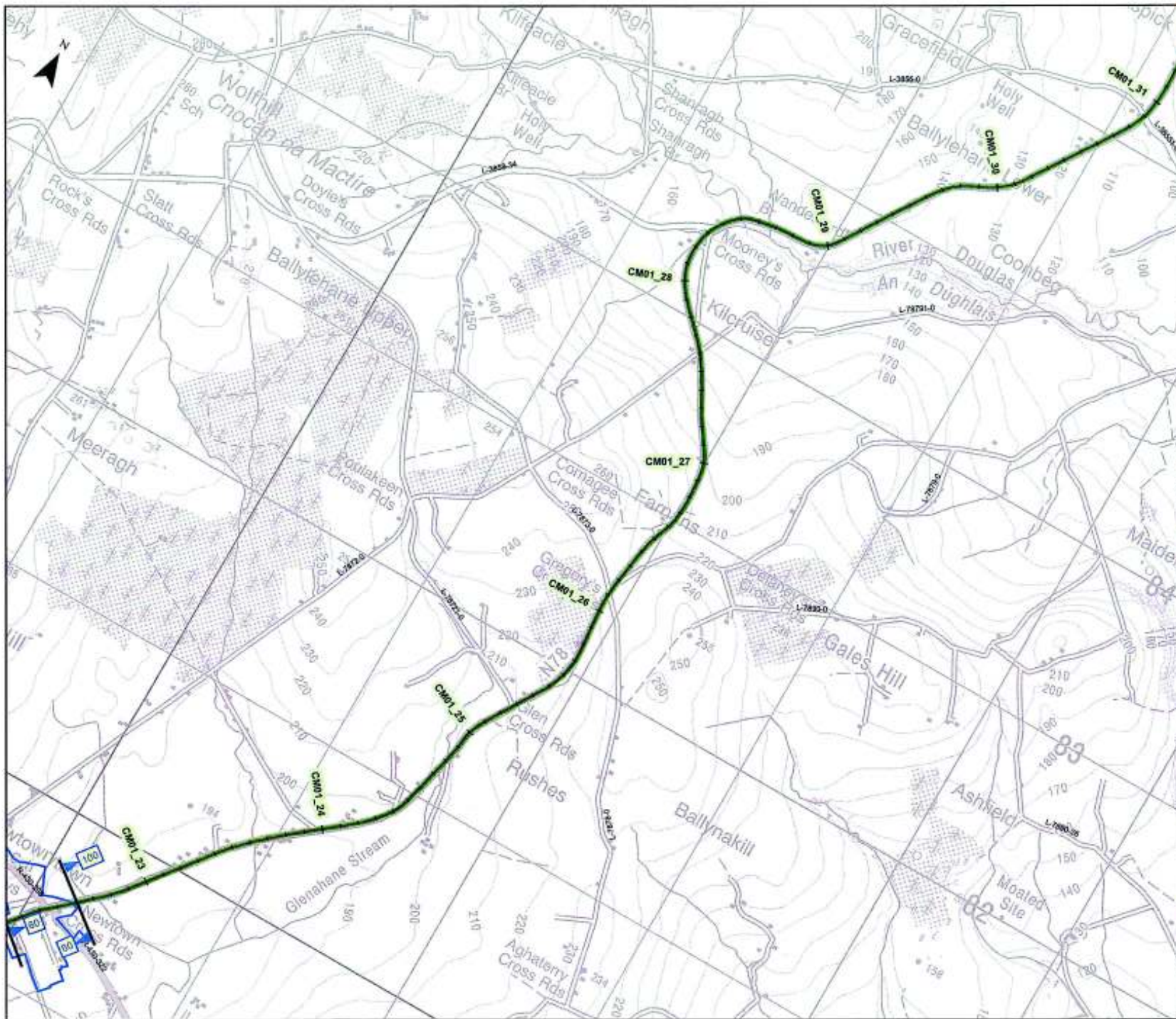

Legend																	
	Proposed Terminal Speed Limit Location																
	Existing Terminal Speed Limit Location To be Retained																
	Existing Terminal Speed Limit Location Proposed for Removal																
	Periodic Speed Limit																
	Existing Speed Limit on this Section																
	Proposed Speed Limit on this Section																
	New F401 Speed Limit Ahead Required																
	Legal Urban Boundaries																
	Census Urban Boundaries																
<p>Client</p> <p>West Pier Business Campus, Dun Laoghaire, Co. Dublin, A55 R917, Ireland. Tel: +353 (0)1 488 2900 Email: Ireland@rpsgroup.com Web: rpsgroup.com/ireland</p>																	
<p>Notes</p> <ol style="list-style-type: none"> This drawing is the property of RPS Group Ltd. It is a confidential document and must not be copied, used or its contents divulged without prior written consent. All levels are referred to Ordnance Datum, Mean-Sea. Ordnance Survey of Ireland Licence No. CH045216 Ordnance Survey Ireland/Government of Ireland. Measurements/distances, where provided, are approximations and are for indicative purposes only. 																	
<p>Project</p> <p>National Road Speed Limit Review</p>																	
<p>Title</p> <p>Route N78 - Proposed Speed Limits</p>																	
<p>Issue Details</p> <table border="1"> <tr> <td>Drawn By: HF</td> <td>Project No: A070201</td> <td>Project Name: IFM</td> </tr> <tr> <td>Checked By: SF</td> <td>File Ref:</td> <td>Office Name:</td> </tr> <tr> <td>Approved By: ROD</td> <td>A070201A0203-N78-F01</td> <td>Dublin</td> </tr> <tr> <td>Scale: 1:20,000 @ A0</td> <td>Drawing No:</td> <td>Rev:</td> </tr> <tr> <td>Date: 20/10/18</td> <td>N78-4 of 7</td> <td>F01</td> </tr> </table>			Drawn By: HF	Project No: A070201	Project Name: IFM	Checked By: SF	File Ref:	Office Name:	Approved By: ROD	A070201A0203-N78-F01	Dublin	Scale: 1:20,000 @ A0	Drawing No:	Rev:	Date: 20/10/18	N78-4 of 7	F01
Drawn By: HF	Project No: A070201	Project Name: IFM															
Checked By: SF	File Ref:	Office Name:															
Approved By: ROD	A070201A0203-N78-F01	Dublin															
Scale: 1:20,000 @ A0	Drawing No:	Rev:															
Date: 20/10/18	N78-4 of 7	F01															

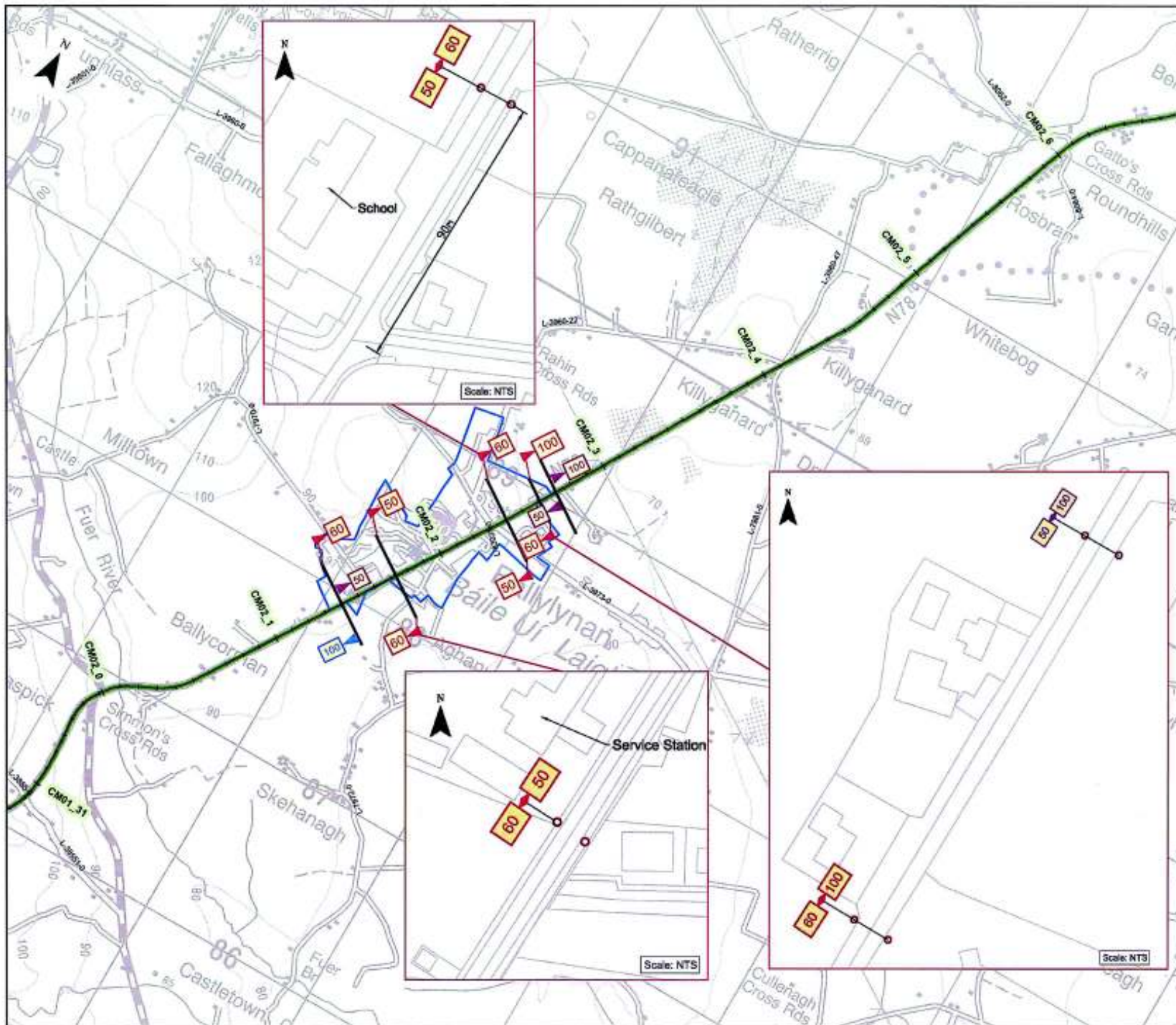

Legend

- Proposed Terminal Speed Limit Location
- Existing Terminal Speed Limit Location To be Retained
- Existing Terminal Speed Limit Location Proposed for Removal
- Periodic Speed Limit
- Existing Speed Limit on this Section
- Proposed Speed Limit on this Section
- New F401 Speed Limit Ahead Required
- Legal Urban Boundaries
- Census Urban Boundaries

Client

RPS
West Pier Business Campus,
Dun Laoghaire,
Co. Dublin,
A98 N677,
Ireland.
Tel: +353 (0)1 486 2900
Email: ireland@rpsgroup.com
Web: rpsgroup.com/ireland

Notes

1. This drawing is the property of RPS Design Ltd. It is a confidential document and must not be copied, used, or its contents divulged without prior written consent.
2. All levels are referred to Ordnance Datum, Mean-Head.
3. Ordnance Survey of Ireland Licence No. 000045270.
4. Measurements and distances, where provided, are approximations and are for indicative purposes only.

Project
National Road Speed Limit Review

Title
Route N78 - Proposed Speed Limits

Issue Details

Drawn By: HC	Project No.: N070091	Projection: ITM
Checked By: SF	File Ref: N070091\1\000-018-F01	Office Issue: 0.001
Approved By: RDC		
Scale: 1:20,000 @ A3	Drawing No.: N78-5 of 7	Rev: F01
Date: 2013/09/18		

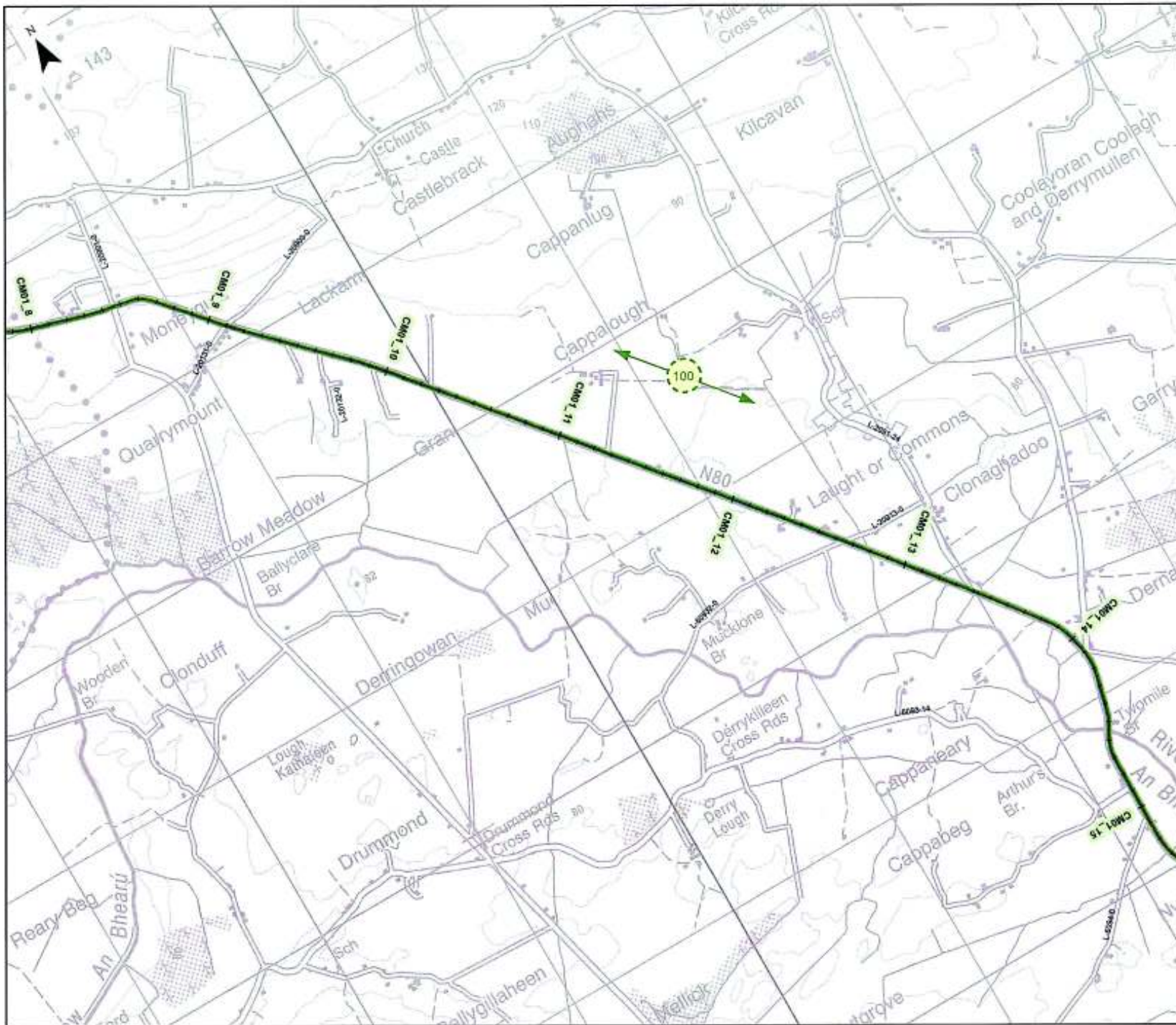

Legend

- Proposed Terminal Speed Limit Location
- Existing Terminal Speed Limit Location To be Retained
- Existing Terminal Speed Limit Location Proposed for Removal
- Periodic Speed Limit
- Existing Speed Limit on this Section
- Proposed Speed Limit on this Section
- New F401 Speed Limit Ahead Required
- Legal Urban Boundaries
- Census Urban Boundaries

Client

West Pier Business Campus,
Dun Loughnaire,
Co. Dublin,
A90 NET7,
Ireland.
Tel: +353 (0)1 488 2900
Email: ireland@rpsgroup.com
Web: rpsgroup.com/ireland

Notes

1. This drawing is the property of RPS Group Ltd. It is a confidential document and must not be copied, used, or its contents divulged without prior written consent.
2. All levels are related to Ordnance Datum, Mean High.
3. Ordnance Survey of Ireland License No. EN0002078
4. Measurements/distances, where provided, are approximations and are for indicative purposes only.

Project
National Road Speed Limit Review

Title
Route N80 - Proposed Speed Limits

Issue Details		
Drawn By: HF	Project No.: N800201	Project Ref: IT14
Checked By: SF	File Ref: N800201\1\1000 N80-F01	Office Issue: Dublin
Approved By: XDC	Drawing No.: N80-1 of 16	Rev: F01
Scale: 1:20,000 @ A3	Date: 28/03/15	

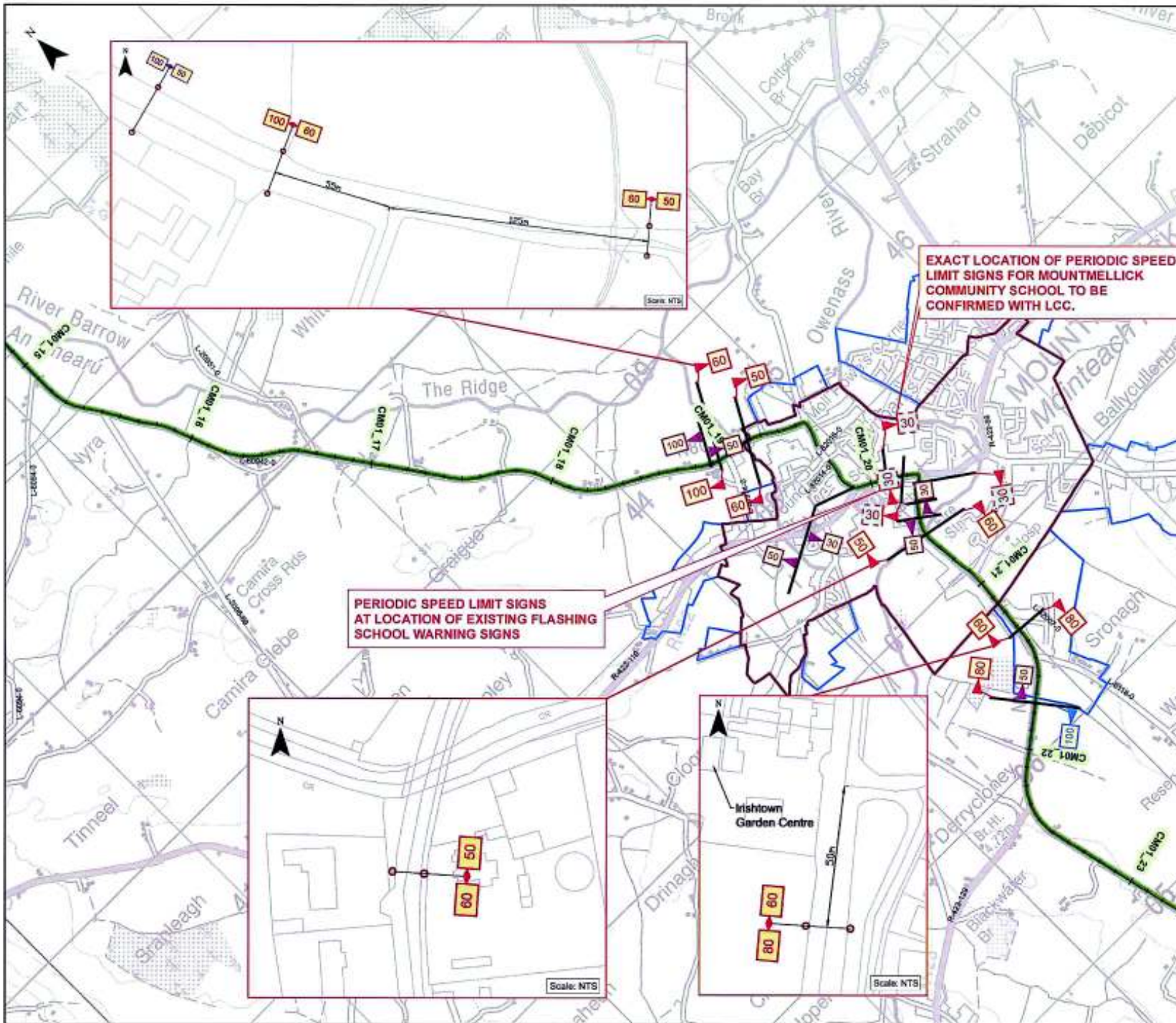

Legend		
	100	Proposed Terminal Speed Limit Location
	100	Existing Terminal Speed Limit Location To be Retained
	100	Existing Terminal Speed Limit Location Proposed for Removal
	50	Periodic Speed Limit
	100	Existing Speed Limit on this Section
	100	Proposed Speed Limit on this Section
	50 000m	New F401 Speed Limit Ahead Required
		Legal Urban Boundaries
		Census Urban Boundaries
Client 		
<small> Wind Pier Business Campus, Dun Laoghaire, Co. Dublin, A66 N077, Ireland, Tel: +353 (0)1 488 2900 Email: ireland@rpsgroup.com Web: rpsgroup.com/ireland </small>		
Notes <ol style="list-style-type: none"> 1. This drawing is the property of RPS Group Ltd. It is a confidential document and must not be copied, used or its contents divulged without prior written consent. 2. All levels are referred to Ordnance Datum, Irish Mean Sea Level. 3. Ordnance Survey Ireland Government of Ireland. 4. Measurements/Distances, where provided, are approximations and are for indicative purposes only. 		
Project National Road Speed Limit Review		
Title Route N80 - Proposed Speed Limits		
Issue Details		
Drawn By: HF	Project No. MGT258	Project Ref: ITU
Checked By: SP	File Ref:	Office Issue:
Approved By: ROE	MGT2581A(002)A80F01	Dublin
Scale: 1:20,000 @A3	Drawing No.	Rev:
Date: 20/12/2016	N80-2 of 16	F01

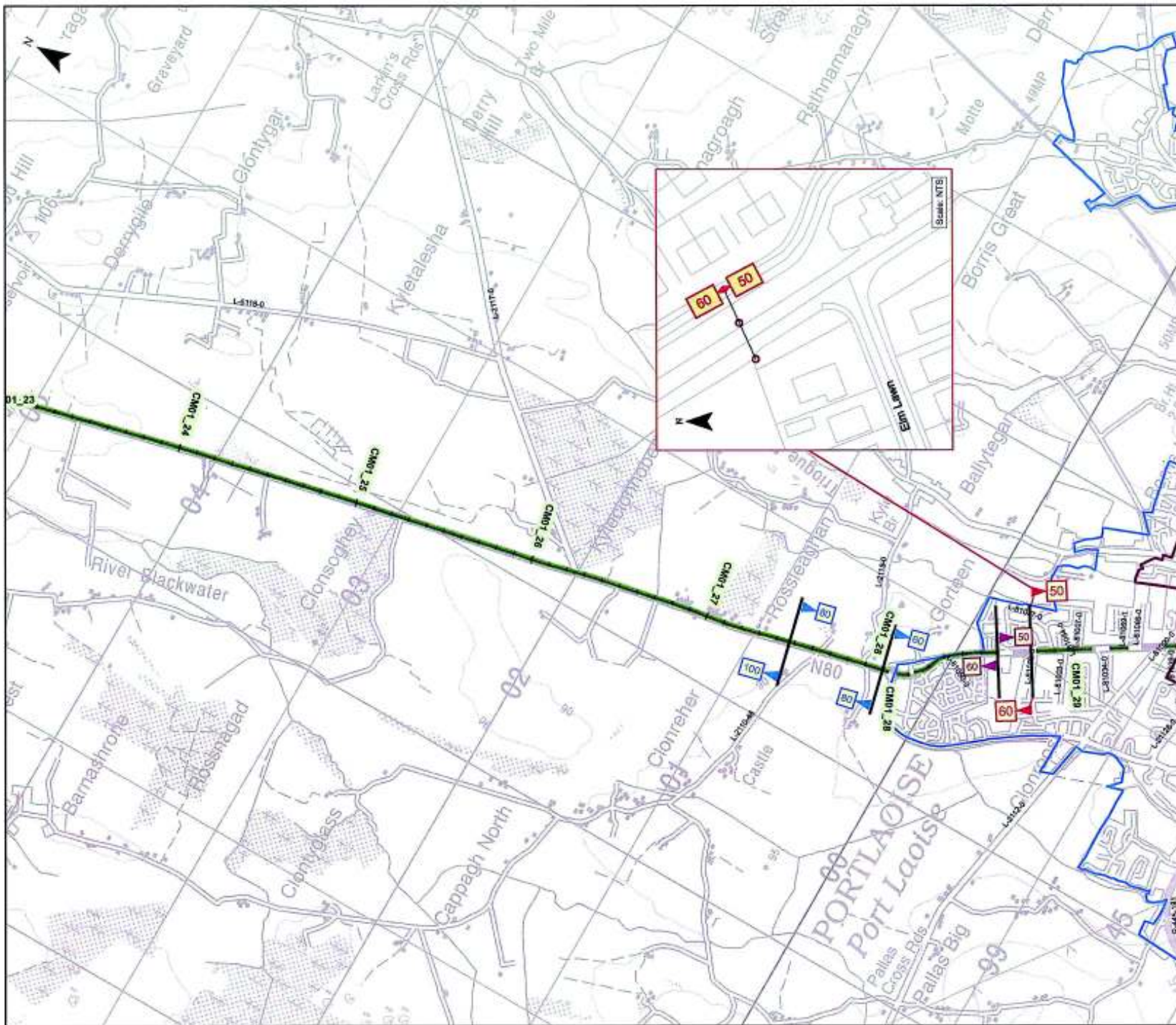

Legend		
	Proposed Terminal Speed Limit Location	
	Existing Terminal Speed Limit Location To be Retained	
	Existing Terminal Speed Limit Location Proposed for Removal	
	Periodic Speed Limit	
	Existing Speed Limit on this Section	
	Proposed Speed Limit on this Section	
	New F401 Speed Limit Ahead Required	
	Legal Urban Boundaries	
	Census Urban Boundaries	
Client Tivv Samsaighean na nEirí West Pier Business Campus, Dun Laoghaire, Co. Dublin, A66 16T7, Ireland. Tel: +353 (0)1 400 2900 Email: ireland@rpsgroup.com Web: rpsgroup.com/ireland		
Notes 1. This drawing is the property of RPS Group Ltd. It is a confidential document and must not be copied, used or its contents divulged without prior written consent. 2. All levels are referred to Ordnance Datum, Mean High. 3. Ordnance Survey Ireland License No. 0140049218 4. Measurements/distances, where provided, are approximations and are for indicative purposes only.		
Project National Road Speed Limit Review		
Title Route N80 - Proposed Speed Limits		
Issue Details		
Drawn By: HF	Project No.: MGT0201	Projection: ITM
Checked By: SP	File Ref.: MGT0201rev002-N80-F01	Office Issue: Dublin
Approved By: KDC	Drawing No.: N80-3 of 16	Rev: F01
Scale: 1:20,000 @ A3	Date: 22/10/2018	

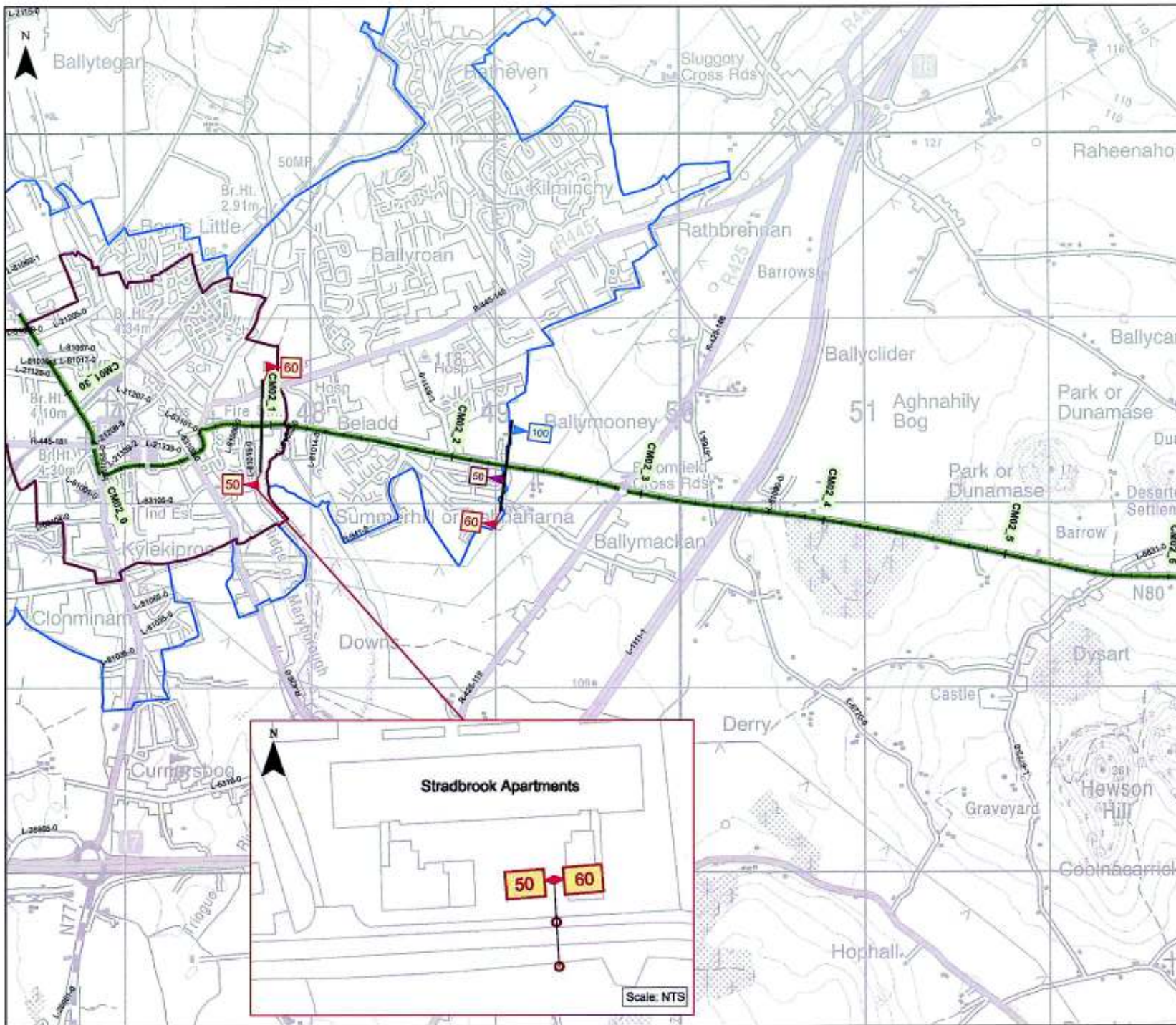

Legend																	
	100	Proposed Terminal Speed Limit Location															
	100	Existing Terminal Speed Limit Location To be Retained															
	100	Existing Terminal Speed Limit Location Proposed for Removal															
	50	Periodic Speed Limit															
	100	Existing Speed Limit on this Section															
	100	Proposed Speed Limit on this Section															
	50	New F401 Speed Limit Ahead Required															
		Legal Urban Boundaries															
		Census Urban Boundaries															
<p>Client</p>																	
<p>West Pier Business Campus, Dun Loughaine, Co. Dublin, A06 N877, Ireland.</p> <p>RPS</p> <p>Tel: +353 (0)1 486 2900 Email: ireland@rpsgroup.com Web: rpsgroup.com/ireland</p>																	
<p>Notes</p> <ol style="list-style-type: none"> 1. This drawing is the property of RPS Group Ltd. It is a confidential document and must not be copied, used or its contents divulged without your written consent. 2. All works are referred to Ordnance Deans, Main Head. 3. Ordnance Survey of Ireland Licence No. EN045270 4. Measurements/distances, where provided, are approximations and are for indicative purposes only. 																	
<p>Project</p> <p>National Road Speed Limit Review</p>																	
<p>Title</p> <p>Route N80 - Proposed Speed Limits</p>																	
<p>Issue Details</p> <table border="1"> <tr> <td>Drawn By: JLF</td> <td>Project No: M070201</td> <td>Project: F/M</td> </tr> <tr> <td>Checked By: SP</td> <td>File Ref: M070201-A1320-180-F01</td> <td>Office Issue:</td> </tr> <tr> <td>Approved By: RDC</td> <td></td> <td>Dublin</td> </tr> <tr> <td>Scale: 1:20,000 @ A3</td> <td>Drawing No: N80-4 of 16</td> <td>Rev: F01</td> </tr> <tr> <td>Date: 2012/01/10</td> <td></td> <td></td> </tr> </table>			Drawn By: JLF	Project No: M070201	Project: F/M	Checked By: SP	File Ref: M070201-A1320-180-F01	Office Issue:	Approved By: RDC		Dublin	Scale: 1:20,000 @ A3	Drawing No: N80-4 of 16	Rev: F01	Date: 2012/01/10		
Drawn By: JLF	Project No: M070201	Project: F/M															
Checked By: SP	File Ref: M070201-A1320-180-F01	Office Issue:															
Approved By: RDC		Dublin															
Scale: 1:20,000 @ A3	Drawing No: N80-4 of 16	Rev: F01															
Date: 2012/01/10																	

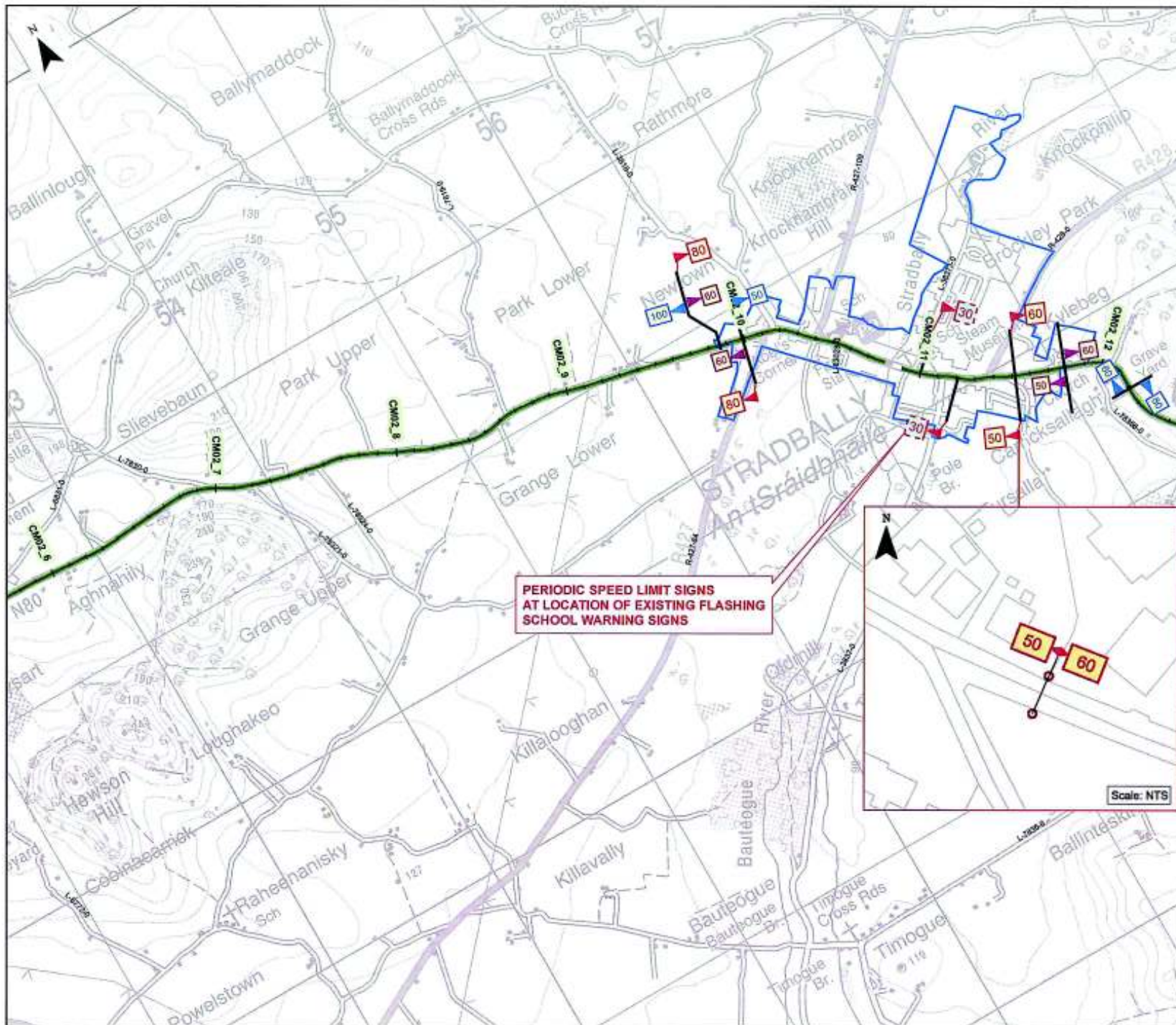

Legend		
	100	Proposed Terminal Speed Limit Location
	100	Existing Terminal Speed Limit Location To be Retained
	100	Existing Terminal Speed Limit Location Proposed for Removal
	50	Periodic Speed Limit
	100	Existing Speed Limit on this Section
	100	Proposed Speed Limit on this Section
	50	New F401 Speed Limit Ahead Required
		Legal Urban Boundaries
		Census Urban Boundaries
Client Transport Infrastructure Ireland		
 West Pier Business Campus, Dun Laoghaire, Co. Dublin, A86 R817, Ireland. Tel: +353 (0)1 488 2900 Email: ireland@rpsgroup.com Web: rpsgroup.com/ireland		
Notes 1. This drawing is the property of RPS Group Ltd. It is a confidential document and must not be copied, used or its contents divulged without prior written consent. 2. All levels are referred to DUBLIN 100 DATUM, unless stated. 3. Ordnance Survey of Ireland Licence No. CH0040218 © Ordnance Survey Ireland/Government of Ireland. 4. Measurements to boundaries, where provided, are approximations and are for illustrative purposes only.		
Project National Road Speed Limit Review		
Title Route N80 - Proposed Speed Limits		
Issue Details		
Drawn By: HP	Project No.: MGT2051	Project No.: F16
Checked By: SF	File Ref: MGT2051/AC/002/N80/F01	Office Issue: Dublin
Approved By: ROC	Scale: 1:20,000 g.k2	Drawing No.: N80-5 of 16
Date: 23/02/16		Rev: F01

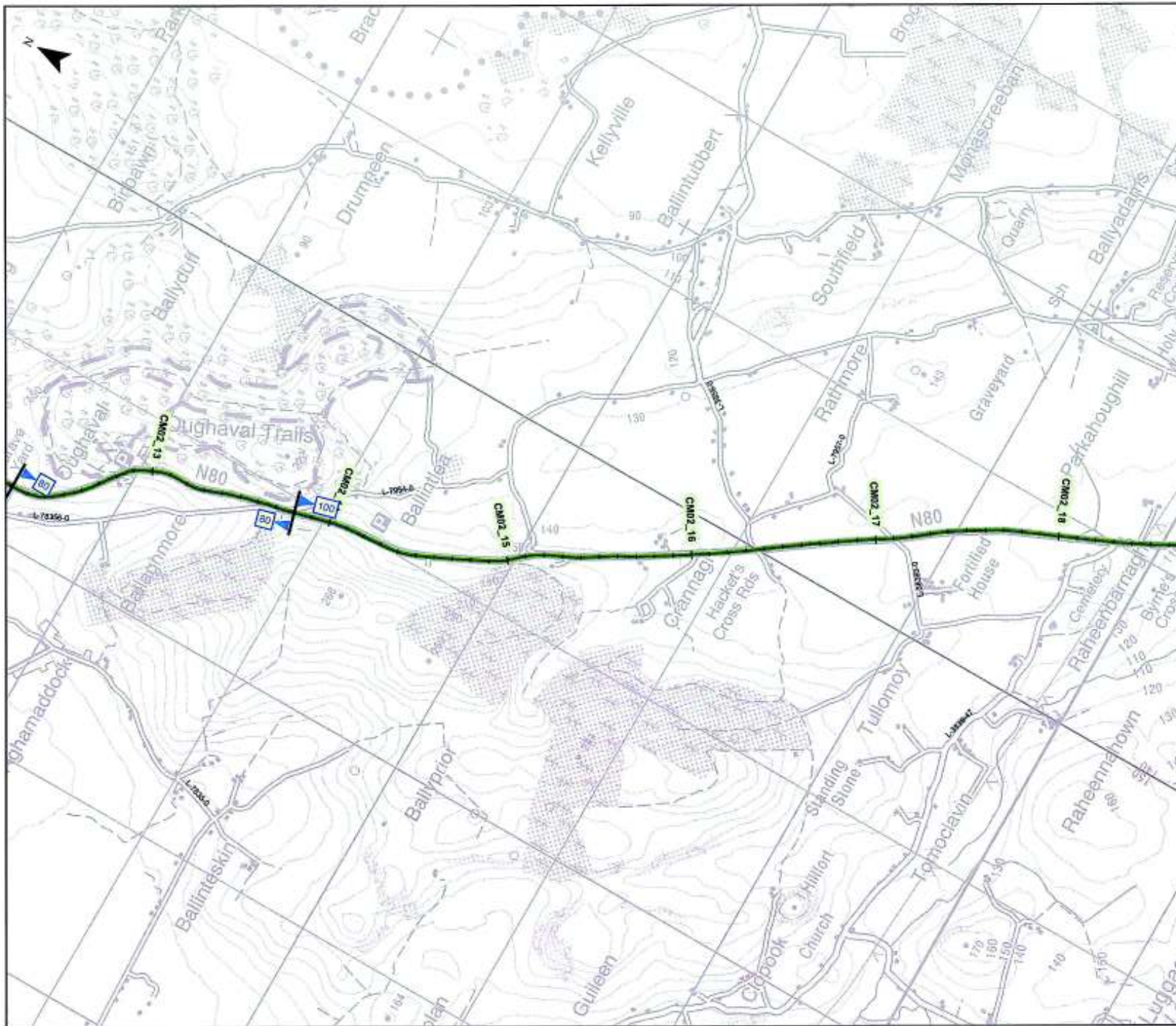

Legend		
	Proposed Terminal Speed Limit Location	
	Existing Terminal Speed Limit Location To be Retained	
	Existing Terminal Speed Limit Location Proposed for Removal	
	Periodic Speed Limit	
	Existing Speed Limit on this Section	
	Proposed Speed Limit on this Section	
	New F401 Speed Limit Ahead Required	
	Legal Urban Boundaries	
	Census Urban Boundaries	
Client Transport Infrastructure Unit West Pier Business Campus, Dun Laoghaire, Co. Dublin, A96 N677, Ireland. Tel: +353 (0)1 486 2900 Email: Ireland@rpsgroup.com Web: rpsgroup.com/ireland		
Notes 1. This drawing is the property of RPS Group Ltd. It is a confidential document and must not be copied, used or its contents divulged without prior written consent. 2. All levels are referred to Ordnance Datum, Mean High Water. 3. Ordnance Survey of Ireland License No. S000000000 4. Measurements/distances, where provided, are approximations and are for indicative purposes only.		
Project National Road Speed Limit Review		
Title Route N80 - Proposed Speed Limits		
Issue Details		
Drawn By: HF	Project No.: M070201	Project Ref: 07M
Checked By: SF	File Ref:	Office Issue:
Approved By: RDC	M070201-A0302-080101	Dublin
Scale: 1:30,000 @ A3	Drawing No. N80-6 of 16	Rev: F01
Date: 20120916		

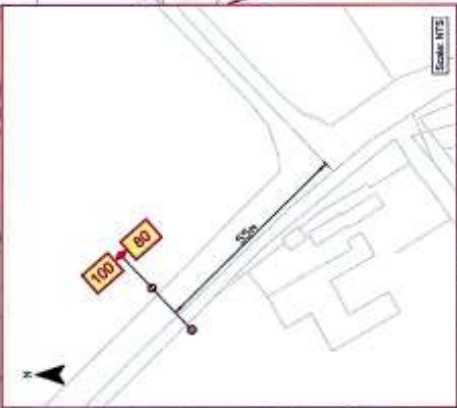
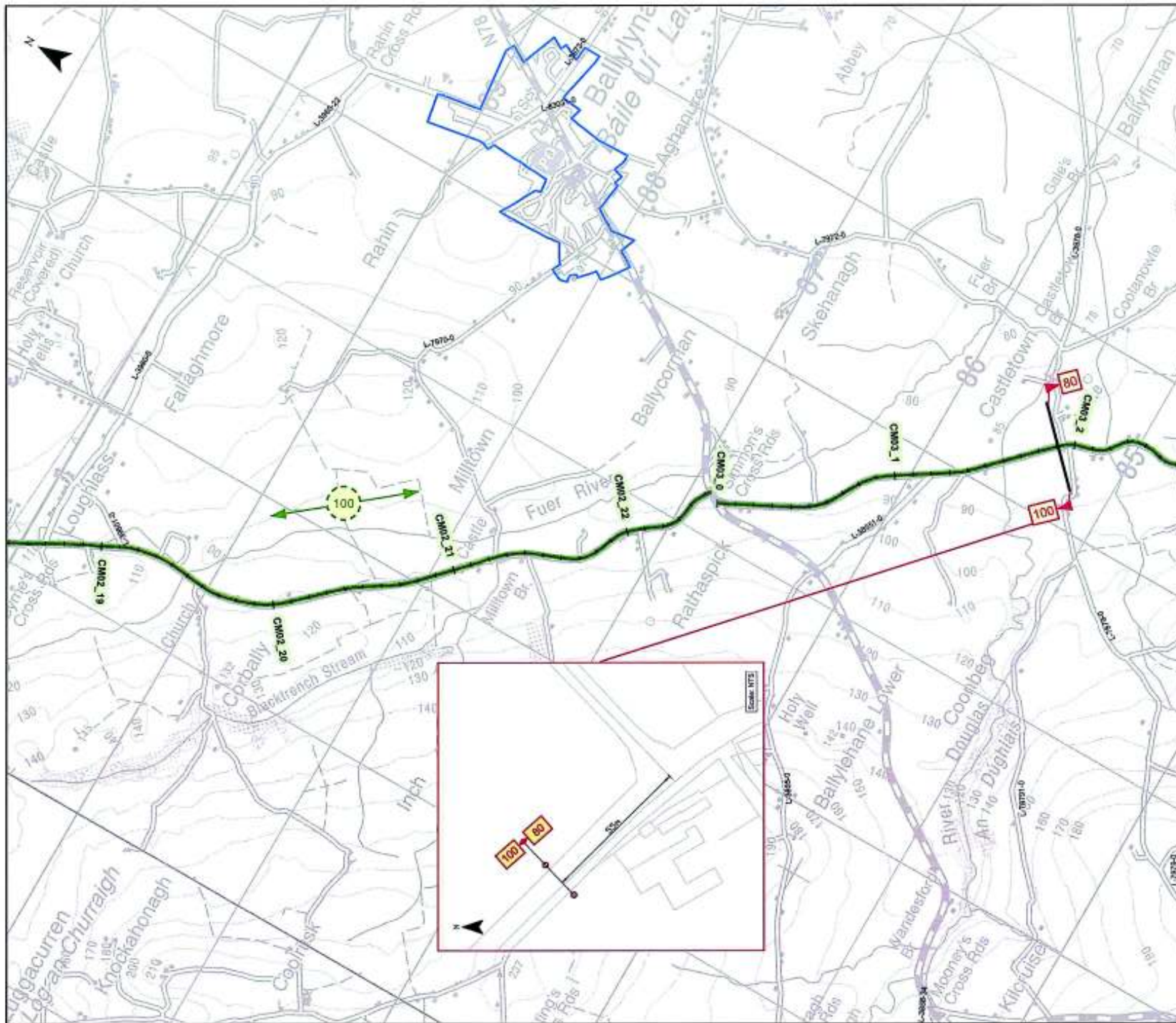

Legend

- Proposed Terminal Speed Limit Location
- Existing Terminal Speed Limit Location To be Retained
- Existing Terminal Speed Limit Location Proposed for Removal
- Periodic Speed Limit
- Existing Speed Limit on this Section
- Proposed Speed Limit on this Section
- New F401 Speed Limit Ahead Required
- Legal Urban Boundaries
- Census Urban Boundaries

Client

Sovereign Asset Evaluator

RPS

West Pier Business Campus,
Dun Laoghaire,
Co. Dublin,
A66 N677,
Ireland.
Tel: +353 (0)1 400 2900
Email: ireland@rpsgroup.com
Web: rpsgroup.com/ireland

Notes

1. This drawing is the property of RPO Group Ltd. It is a confidential document and must not be copied, used or its contents divulged without prior written consent.
2. All levels are referred to Ordnance Datum, Mean High.
3. Ordnance Survey of Ireland Licence No. 0120052718
4. © Ordnance Survey Ireland/Department of Ireland.
5. Measurements/distances, where provided, are approximations and are for indicative purposes only.

Project
National Road Speed Limit Review

Title
Route N80 - Proposed Speed Limits

Issue Details		
Drawn By: HP	Project No.: MGT0201	Project Ref: ITM
Created By: SP	File Ref: MGT0201\4\300\485\01	Office Issue: Public
Approved By: MDC	Drawing No.: N80-7 of 16	Rev: F01
Scale: 1:20,000 @ A3	Date: 20120910	

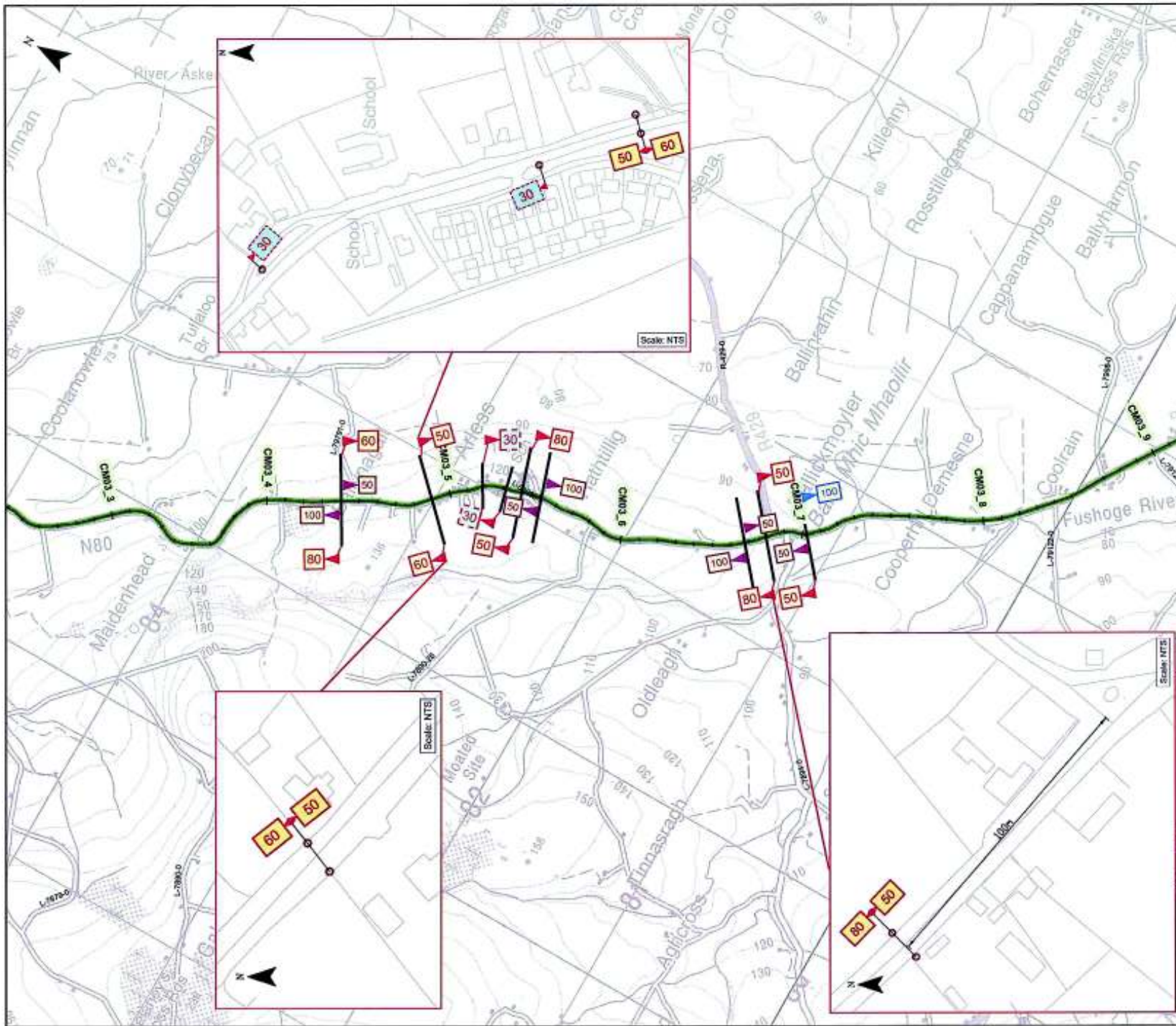

Legend

- Proposed Terminal Speed Limit Location
- Existing Terminal Speed Limit Location To be Retained
- Existing Terminal Speed Limit Location Proposed for Removal
- Periodic Speed Limit
- Existing Speed Limit on this Section
- Proposed Speed Limit on this Section
- New F401 Speed Limit Ahead Required
- Legal Urban Boundaries
- Census Urban Boundaries

Client

West Pier Business Campus,
Dun Laoighaire,
Co. Dublin,
A96 N577,
Ireland.
Tel: +353 (0)1 488 2900
Email: ireland@rpsgroup.com
Web: rpsgroup.com/ireland

Notes

1. This drawing is the property of RPS Group Ltd. It is a confidential document and must not be copied, used or its contents divulged without prior written consent.
2. All levels are referred to Ordnance Datum, Mean Sea Level.
3. Ordnance Survey of Ireland Licence No. CH0245211
4. Measurements/Calculations, where provided, are approximations and are for indicative purposes only.

Project
National Road Speed Limit Review

Title
Route N80 - Proposed Speed Limits

Issue Details		
Drawn By: HF	Project No.: MGT0201	Projection: ETM
Checked By: SF	File Ref:	Office Issue:
Approved By: RDC	MGT0201-Arc300-488-F01	Date:
Scale: 1:20,000 @ A3	Drawing No.:	Rev:
Date: 2013/09/18	N80-8 of 16	F01

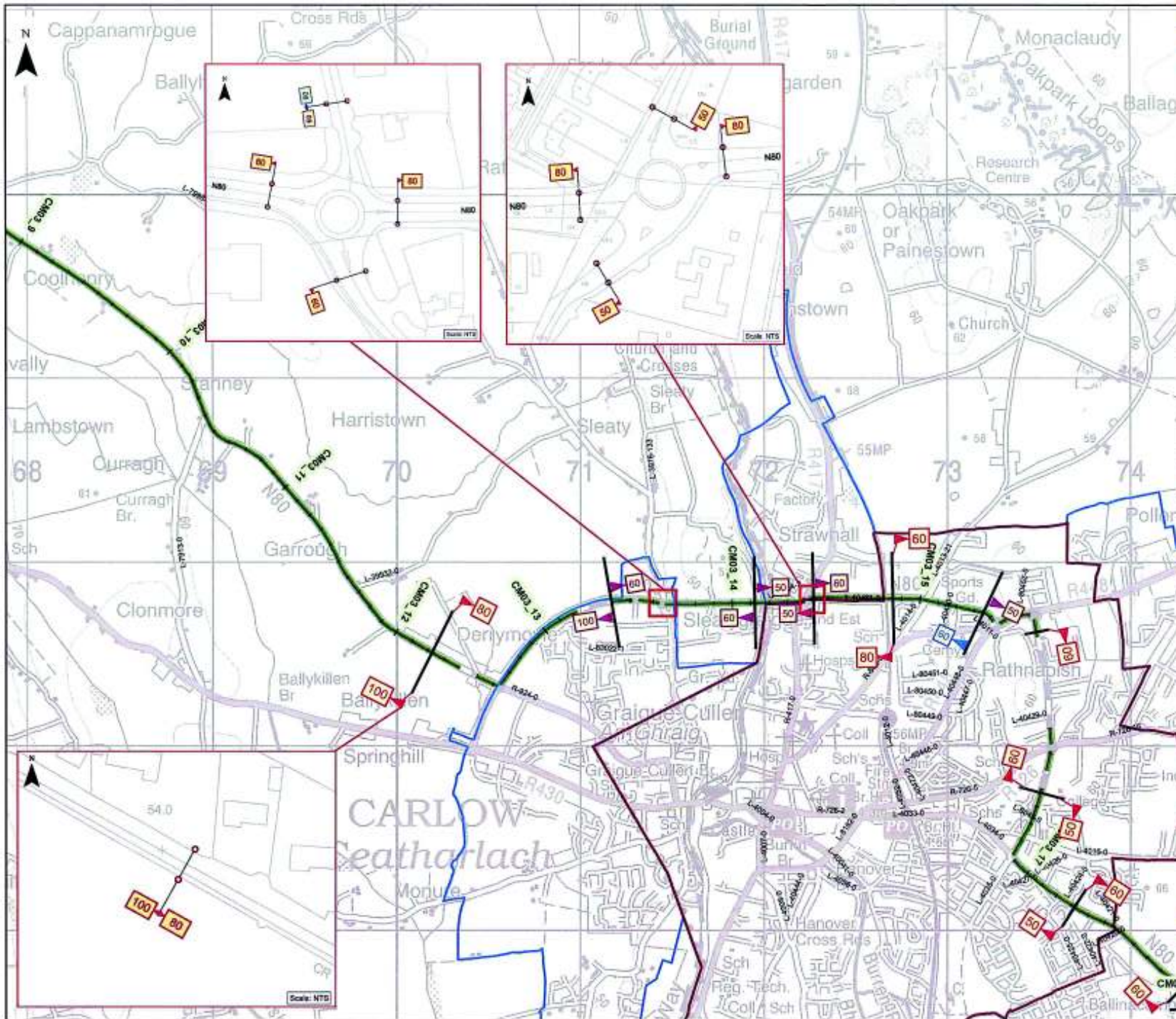

Legend

- Proposed Terminal Speed Limit Location
- Existing Terminal Speed Limit Location To be Retained
- Existing Terminal Speed Limit Location Proposed for Removal
- Periodic Speed Limit
- Existing Speed Limit on this Section
- Proposed Speed Limit on this Section
- New F401 Speed Limit Ahead Required
- Legal Urban Boundaries
- Census Urban Boundaries

Client

West Pier Business Campus,
Dun Laoghaire,
Co. Dublin,
A06 N027,
Ireland.
Tel: +353 (0)1 456 2900
Email: Ireland@rpsgroup.com
Web: rpsgroup.com/ireland

Notes

- This drawing is the property of RPS Group Ltd. It is a confidential document and should not be copied, used, or its contents divulged without prior written consent.
- All lengths are rounded to the nearest Centimetre, Metre, Yard, or Foot.
- Distance Survey of Ireland Licence No. 046045216.
- Distance Survey of Ireland Licence No. 046045216.
- Where necessary, bearings, where provided, are approximations and are for indicative purposes only.

Project
National Road Speed Limit Review

Title
Route N80 - Proposed Speed Limits

Issue Details

Drawn By: HC	Project No. 407031	Project Ref: ITM
Checked By: SF	File Ref	Office Ref:
Approved By: ROC	407031/42303-106-F01	Dublin
Scale: 1:25,000 @ A3	Drawing No.	Rev:
Date: 20/12/2018	N80-9 of 16	F01