

**DRAFT MOUNTMELICK
LOCAL AREA PLAN
2018-2024**

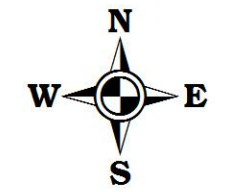

Legend

- Town Centre (Primary / Core Retail Area)
- Residential 1 - Existing Residential
- Residential 2 - New Proposed Residential
- Strategic Residential Reserve
- Community, Educational & Institutional
- Open Space & Amenity
- Industrial & Warehousing
- Neighbourhood Centre
- Enterprise & Employment
- Transport & Utilities
- Roads Objectives Buffer Zone
- Roads Objectives
- Development Boundary
- AFAs 100 year flood outline
1 per cent (1 in 100) or greater chance of flooding each year
- AFAs 1000 year flood outline
up to a 0.1 per cent (1 in 1000) chance of flooding each year
- Special Area of Conservation
- Lands Amended
- Additional Flooding November 2017

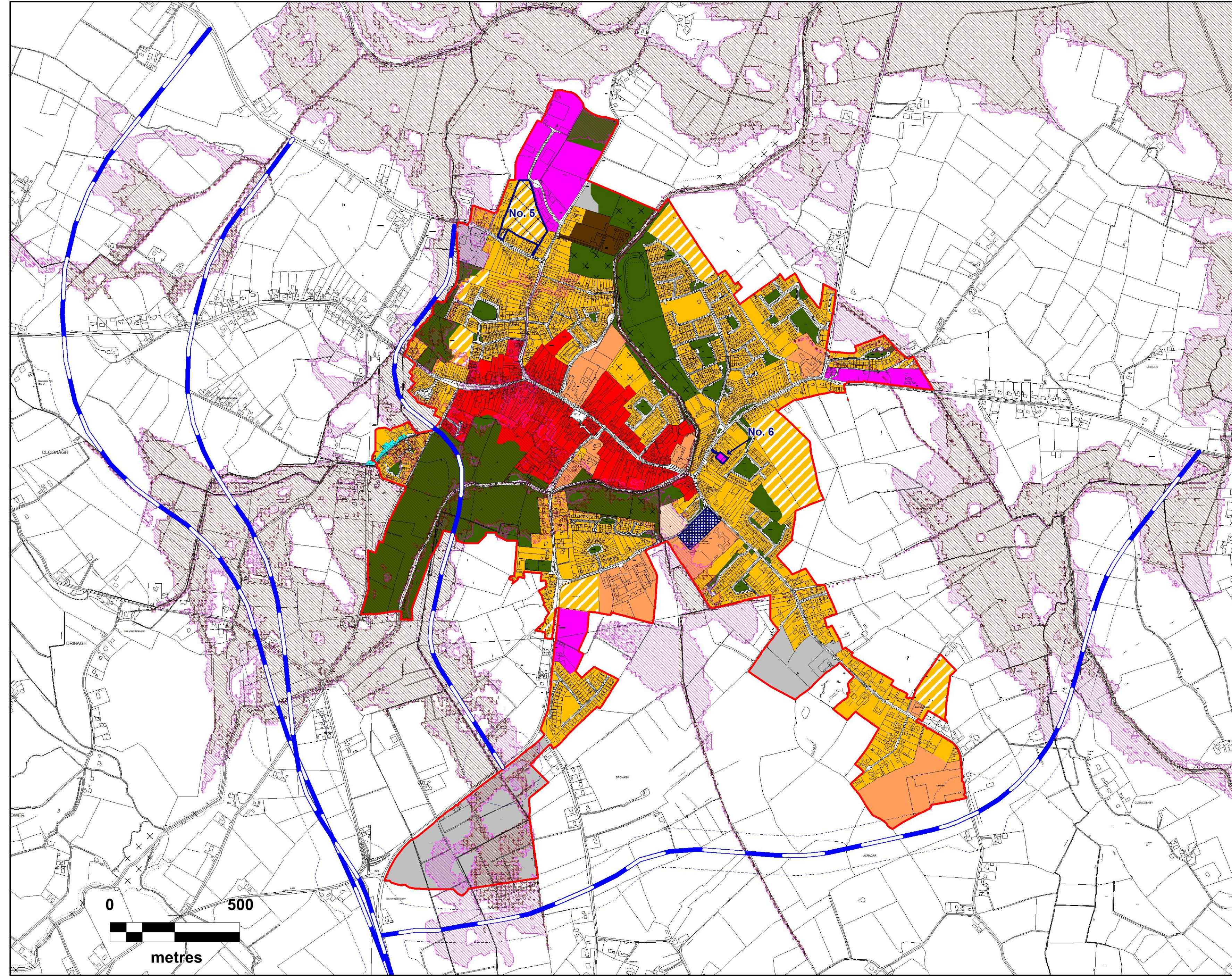

**MAP 3 - LAND USE,
FLOODING & SAC**



**LAOIS COUNTY COUNCIL
FORWARD PLANNING SECTION**

Drawn: Dermot Dunne	Checked: David O'Hara and Liz Bolger	Approved: Angela McEvoy
------------------------	--	----------------------------

PRODUCED BY LAOIS COUNTY COUNCIL'S FORWARD PLANNING SECTION
UNDER COPYRIGHT AGREEMENT FROM ORDNANCE SURVEY OF IRELAND.
ALL RIGHTS RESERVED. LICENSE NO. 2018/02010/LAOIS/COUNTY COUNCIL