

PORTARLINGTON  
JOINT LOCAL AREA PLAN  
2012-2018

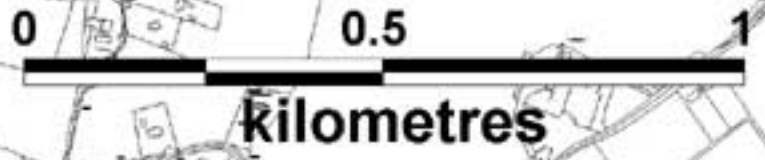

Legend

- Town Centre (Town Centre/Mixed - OCC)
- Residential 1. Established (Residential - OCC)
- Residential 2. (Residential - OCC)
- Strategic Reserve 2018-2024 (Phasing - OCC)
- Amenity & Open Space
- Community/Educational/Institutional (Public/Community/Educational - OCC)
- Industrial (Industry - OCC)
- Enterprise and Employment (Business/Employment - OCC)
- Utilities
- Tourism and Leisure
- Neighbourhood Centre
- Special Area of Conservation
- Roads Objectives buffer zone
- Roads Objectives
- Roads Under Construction
- Development Boundary
- County Boundary
- Flood Zone A - 1 per cent (1 in 100) or greater chance of flooding each year
- Flood Zone B - up to a 1.1 per cent (1 in 100) chance of flooding each year

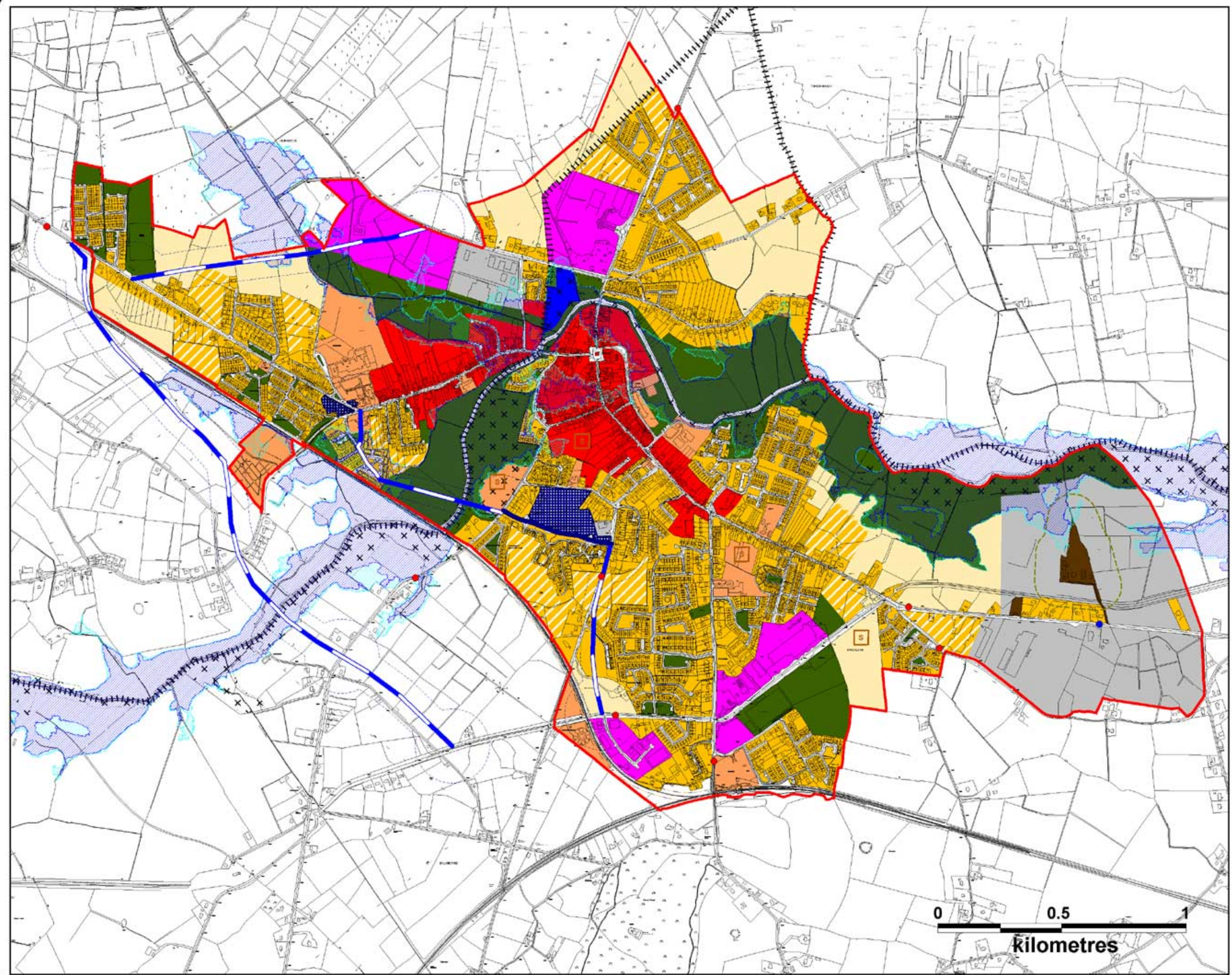

MAP 8  
LAND USE ZONING MAP



LAOIS & OFFALY  
COUNTY COUNCIL'S  
PLANNING SECTIONS



Drawn <small>Dermot Durkin</small>	Checked <small>Declan McEneaney</small>	Approved <small>Eoin Kelly</small>
---------------------------------------	--	---------------------------------------

PRODUCED BY LAOIS COUNTY COUNCIL'S FORWARD PLANNING SECTION UNDER CONTRACT AGREEMENT WITH GEORGE'S SURVEY OF WEXFORD. ALL RIGHTS RESERVED. LICENSE NO. 00000000000000000000000000000000