

DRAFT MOUNTMELICK
LOCAL AREA PLAN
2018-2024

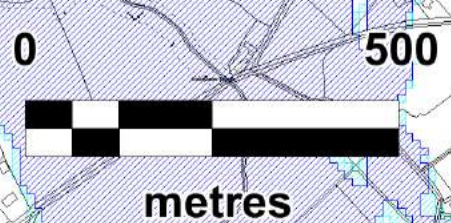

Legend

- Town Centre (Primary / Core Retail Area)
- Residential 1 - Existing Residential
- Residential 2 - New Proposed Residential
- Strategic Residential Reserve
- Community, Educational & Institutional
- Open Space & Amenity
- Industrial & Warehousing
- Neighbourhood Centre
- Enterprise & Employment
- Transport & Utilities
- Roads Objectives Buffer Zone
- Roads Objectives
- Development Boundary
- Flood Zone A - 1 per cent (1 in 100) or greater chance of flooding each year
- Flood Zone B - up to a 0.1 per cent (1 in 1000) chance of flooding each year
- Draft AFAs 100 year flood outline - 1 per cent (1 in 100) or greater chance of flooding each year
- Draft AFAs 1000 year flood outline - up to a 0.1 per cent (1 in 1000) chance of flooding each year
- Additional Flooding November 2017
- Special Area of Conservation

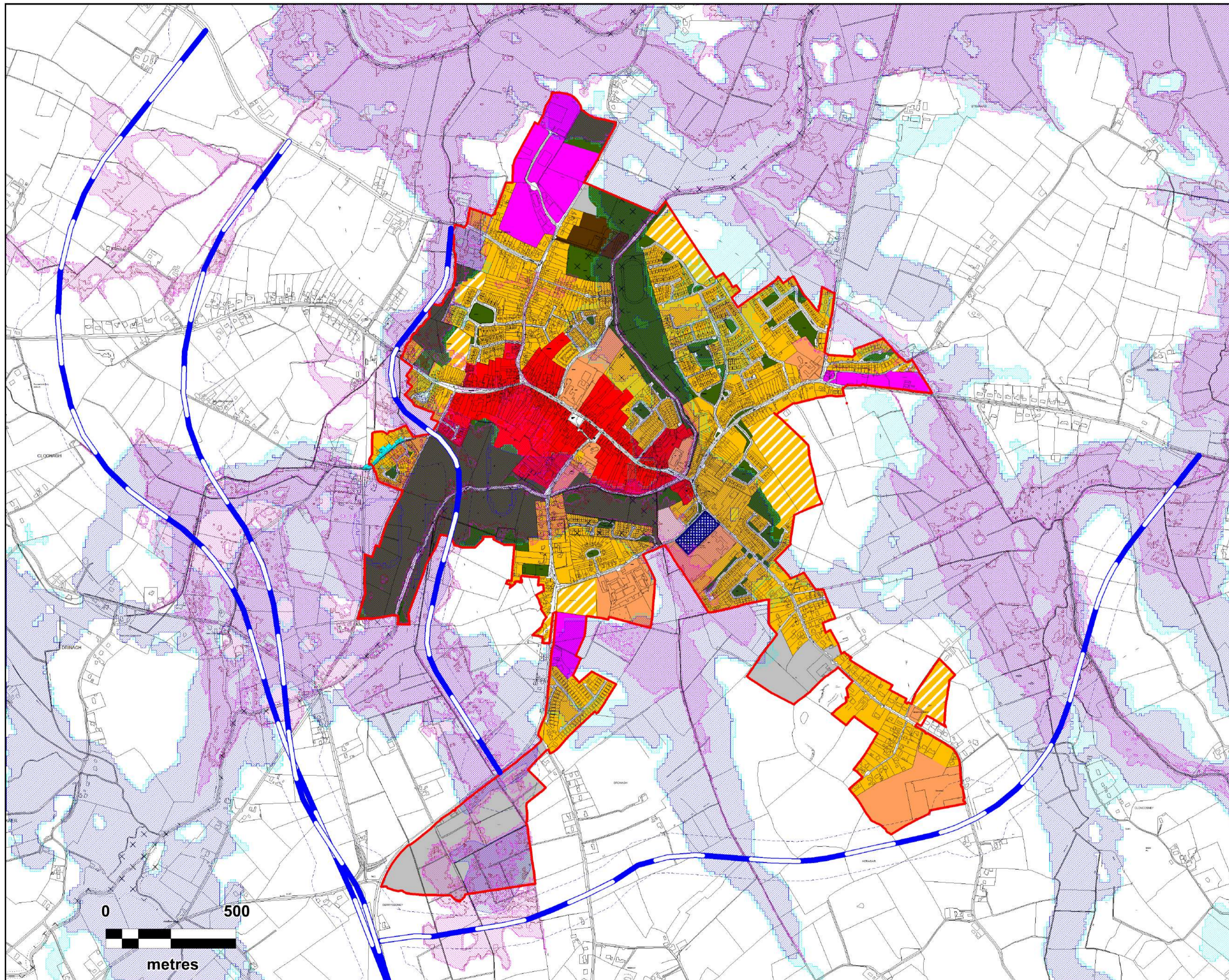

MAP 3 - LAND USE,
FLOODING & SAC



LAOS COUNTY COUNCIL
FORWARD PLANNING SECTION

Drawn: Dermot Dunne
Checked: David O'Hara and Liz Bolger
Approved: Angela McEvoy

PRODUCED BY LAOS COUNTY COUNCIL'S FORWARD PLANNING SECTION
UNDER COPYRIGHT AGREEMENT FROM ORDNANCE SURVEY OF IRELAND
ALL RIGHTS RESERVED. LICENCE NO. 2018/03/000000000000000000000000