

***PROPOSED TRAFFIC
MANAGEMENT SCHEME***

for

***SURFACE DRESSING WORKS, LAOISE
COUNTY COUNCIL***



on behalf of

Road Maintenance Services Ltd

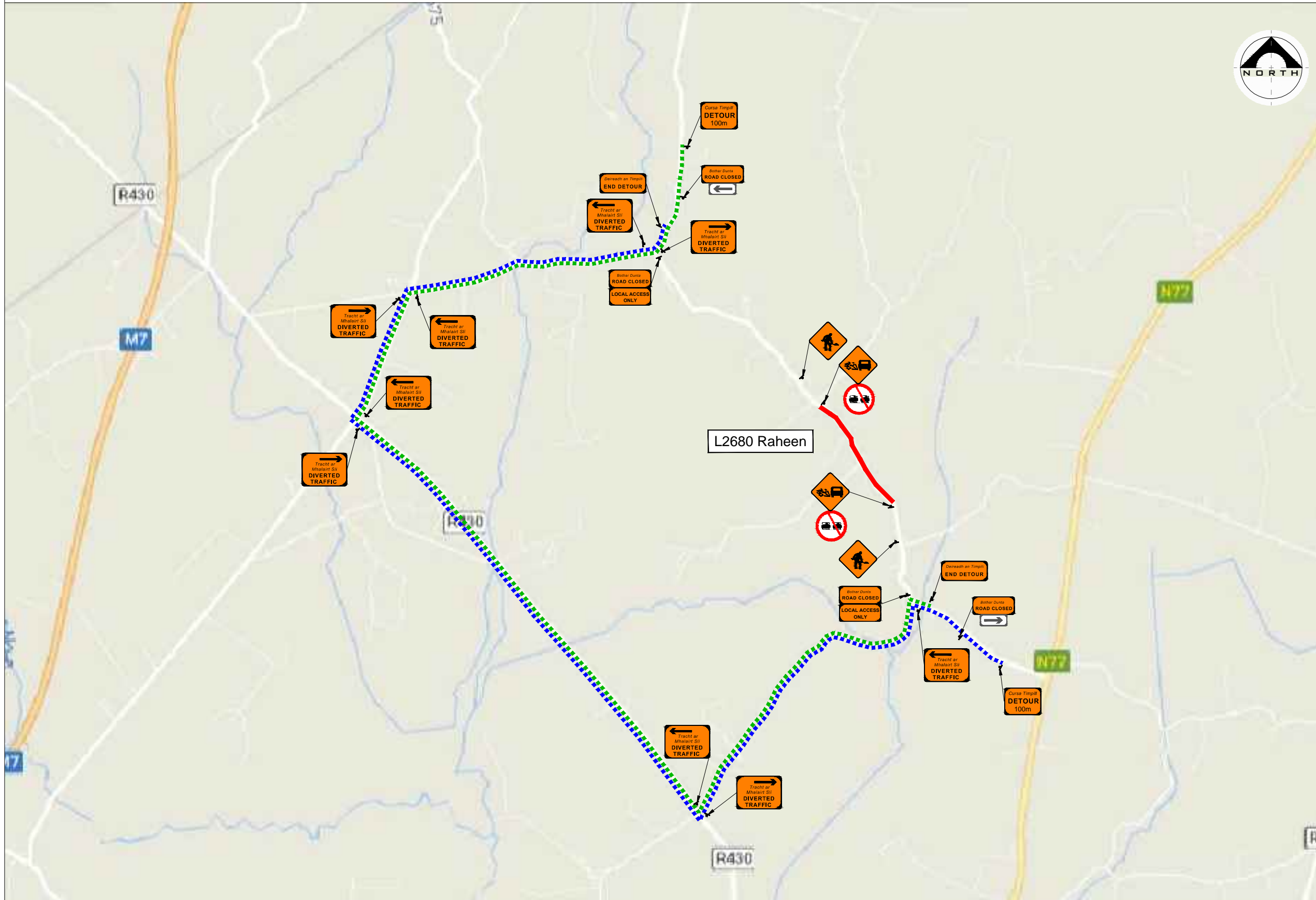



LEGEND

	Sign Location
	Diversion Routes
	Road Closed

- Design Parameters:**
1. Statutory Speed of the Road - 50km/h
 2. Distance between Advance Signs: 25m
 3. Number of Advance Signs: 3/No
 4. Minimum Visibility of Signs: 50m
 5. Longitudinal Safety Zone: 25m
 6. Lateral Safety Zone: 0.5m
 7. Leading Taper: 1:15
 8. Maximum at Tapers Cone Space: 3m
 9. Maximum Longitudinal Cone Space: 6m



- Note:**
1. All signs to comply with Chapter 8 of the "Traffic Signs Manual" - Guidance Document.
 2. All Traffic Management to be carried out in accordance with Chapter 8 of the "Traffic Signs Manual".
 3. Detailed Risk Assessment to be carried out prior to the installation of Traffic Management System.
 4. The Contractor shall be responsible for providing all required ramp access to all changes in road surface level where traffic runs on a temporary surface and also for cycle/pedestrian ramps where footpath, cycle paths or any surface which has a level discontinuity as a result of the works.
 5. Exact sign positions to be agreed on site.
 6. All affected Parties and An Garda Siochana to be notified prior to works commencing.
 7. Signs to be positioned so as not to cause an obstruction to other road users.
 8. All signs to be 600 X 600mm and faced with retro-reflective material to class ref 2 of EN 12899.
 9. All delineation devices should be designed in accordance with IS EN 13422.
 10. All signage shall be as per table 8.2.1, 8.2.2, 8.2.4 of the "Traffic Signs Manual".
 11. "End of Roadworks" sign placed 20m to 50m from end of works area.
 12. Minimum lane width of 3.00m to be maintained at all times.
 13. Entrances to existing dwellings and businesses to be maintained at all times.

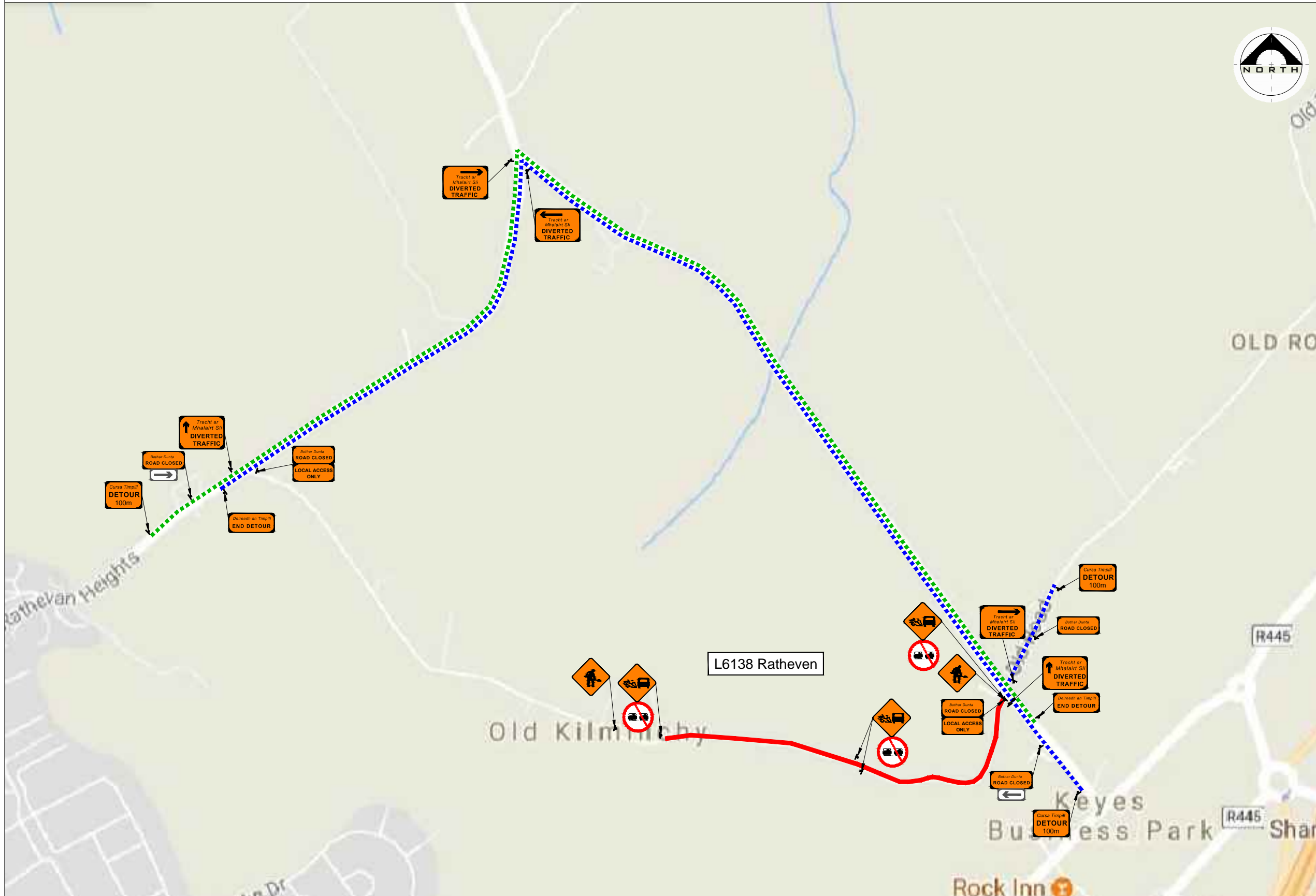

Rev:	Description:	Date:	Job Details:	Drawing:	Dwg no:
			Surface Dressing Works, Laoise Co. Co. L2680 Raheen	TMP For Road Closure and Diversion	02
			Sheet:	Drawn By:	Rev:
			CAD File ref.:	Date:	0
				24.07.2017	Scale:



LEGEND

-  Sign Location
-  Diversion Routes
-  Road Closed

- Design Parameters:**
1. Statutory Speed of the Road - 50km/h
 2. Distance between Advance Signs: 25m
 3. Number of Advance Signs: 3No
 4. Minimum Visibility of Signs: 50m
 5. Longitudinal Safety Zone: 25m
 6. Lateral Safety Zone: 0.5m
 7. Leading Taper: 1:15
 8. Maximum at Tapers Cone Space: 3m
 9. Maximum Longitudinal Cone Space: 6m

- Note:**
1. All signs to comply with Chapter 8 of the "Traffic Signs Manual" - Guidance Document.
 2. All Traffic Management to be carried out in accordance with Chapter 8 of the "Traffic Signs Manual".
 3. Detailed Risk Assessment to be carried out prior to the installation of Traffic Management System.
 4. The Contractor shall be responsible for providing all required ramp access to all changes in road surface level where traffic runs on a temporary surface and also for cycle/pedestrian ramps where footpath, cycle paths or any surface which has a level discontinuity as a result of the works.
 5. Exact sign positions to be agreed on site.
 6. All affected Parties and An Garda Siochana to be notified prior to works commencing.
 7. Signs to be positioned so as not to cause an obstruction to other road users.
 8. All signs to be 600 X 600mm and faced with retro-reflective material to class ref 2 of EN 12899.
 9. All delineation devices should be designed in accordance with IS EN 13422.
 10. All signage shall be as per table 8.2.1, 8.2.2, 8.2.4 of the "Traffic Signs Manual".
 11. "End of Roadworks" sign placed 20m to 50m from end of works area.
 12. Minimum lane width of 3.00m to be maintained at all times.
 13. Entrances to existing dwellings and businesses to be maintained at all times.



Rev:	Description:	Date:	Job Details:	Drawing:	Dwg no:
			Surface Dressing Works, Laoise Co. Co. L6138 Ratheven	TMP For Road Closure and Diversion	03
			Sheet:	Drawn By:	Rev:
			CAD File ref.:	Date:	0
				24.07.2017	Scale:

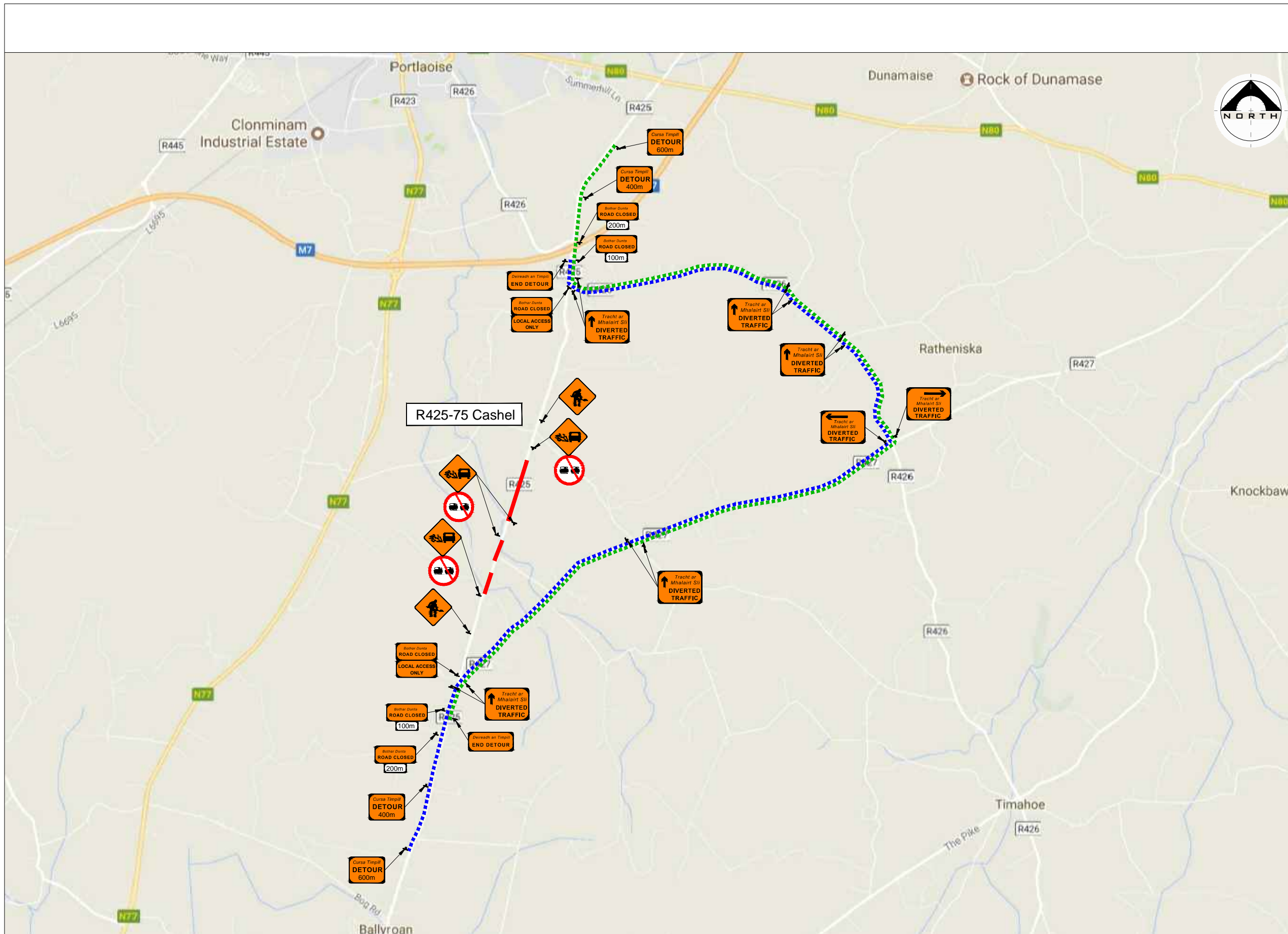

LEGEND

- Sign Location
- Diversion Routes
- Road Closed

- Design Parameters:**
1. Statutory Speed of the Road - 80km/h
 2. Distance between Advance Signs: 200m
 3. Number of Advance Signs: 3/No
 4. Minimum Visibility of Signs: 120m
 5. Longitudinal Safety Zone: 60m
 6. Lateral Safety Zone: 1.2m
 7. Leading Taper: 1:55
 8. Maximum at Tapers Cone Space: 3m
 9. Maximum Longitudinal Cone Space: 12m

- Note:**
1. All signs to comply with Chapter 8 of the "Traffic Signs Manual" - Guidance Document.
 2. All Traffic Management to be carried out in accordance with Chapter 8 of the "Traffic Signs Manual".
 3. Detailed Risk Assessment to be carried out prior to the installation of Traffic Management System.
 4. The Contractor shall be responsible for providing all required ramp access to all changes in road surface level where traffic runs on a temporary surface and also for cycle/pedestrian ramps where footpath, cycle paths or any surface which has a level discontinuity as a result of the works.
 5. Exact sign positions to be agreed on site.
 6. All affected Parties and An Garda Siochana to be notified prior to works commencing.
 7. Signs to be positioned so as not to cause an obstruction to other road users.
 8. All signs to be 600 X 600mm and faced with retro-reflective material to class ref 2 of EN 12899.
 9. All delineation devices should be designed in accordance with IS EN 13422.
 10. All signage shall be as per table 8.2.1, 8.2.2, 8.2.4 of the "Traffic Signs Manual".
 11. "End of Roadworks" sign placed 20m to 50m from end of works area.
 12. Minimum lane width of 3.00m to be maintained at all times.
 13. Entrances to existing dwellings and businesses to be maintained at all times.



Rev:	Description:	Date:	Job Details:		Drawing:	Dwg no:
				Surface Dressing Works, Laoise Co. Co. R425-75 - Cashel		
						Rev: 0
			Sheet:	CAD File ref.:	Drawn By:	Date: 24.07.2017
						Scale:

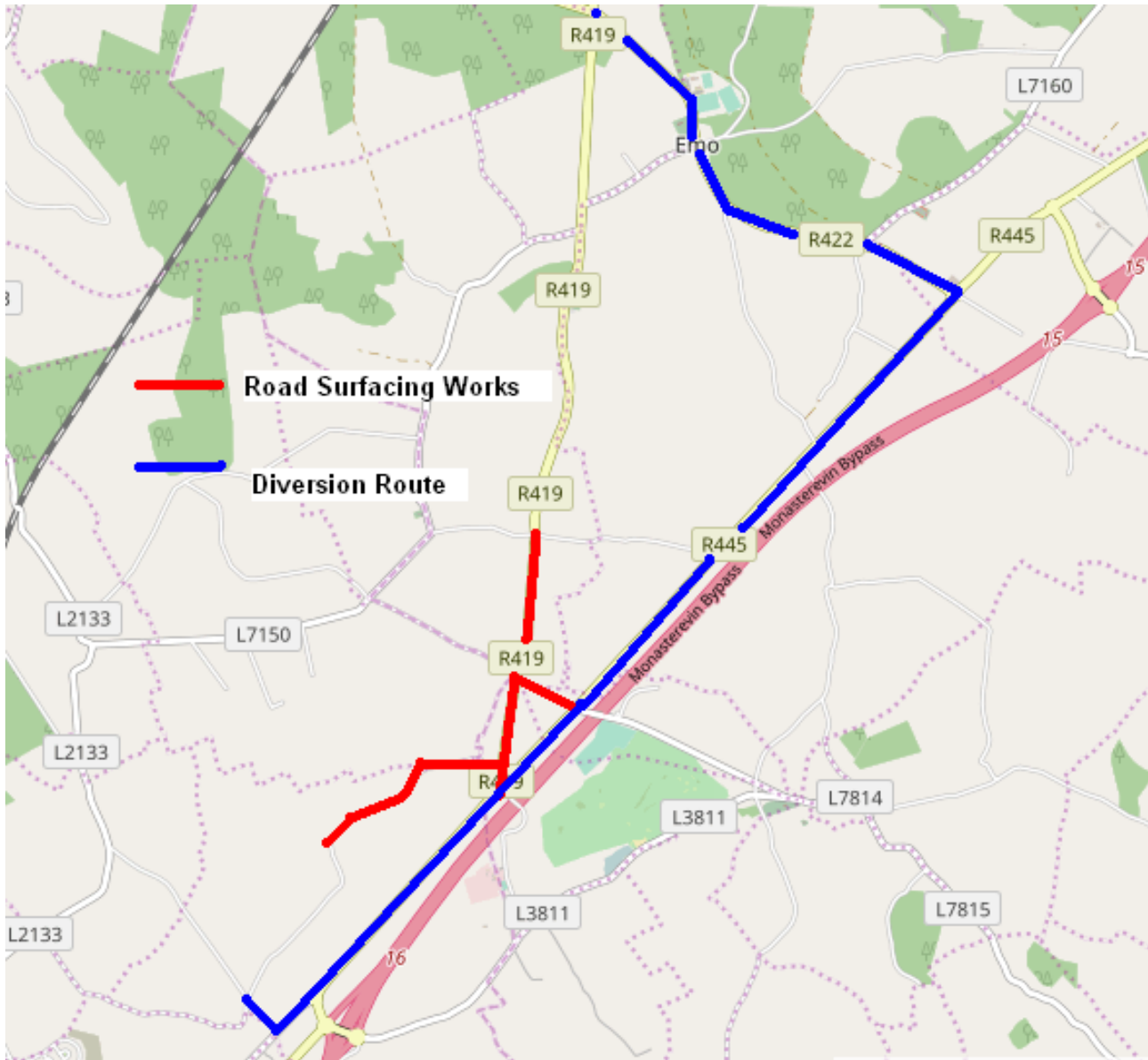

Site	Road No.	Townslend
Heath to Coolbanagher	R-419	Great Heath
Greath Heath	L-71502	Great Heath
Ballydavis	L-6140	Ballydavis