

**DRAFT MOUNTMELICK  
LOCAL AREA PLAN  
2018-2024**

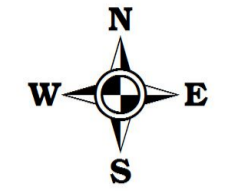

**Legend**

- Town Centre (Primary / Core Retail Area)
- Residential 1 - Existing Residential
- Residential 2 - New Proposed Residential
- Strategic Residential Reserve
- Community, Educational & Institutional
- Open Space & Amenity
- Industrial & Warehousing
- Neighbourhood Centre
- Enterprise & Employment
- Transport & Utilities
- Roads Objectives Buffer Zone
- Roads Objectives
- Development Boundary
- Flood Zone A - 1 per cent (1 in 100) or greater chance of flooding each year
- Flood Zone B - up to a 0.1 per cent (1 in 1000) chance of flooding each year
- Draft AFAs 100 year flood outline 1 per cent (1 in 100) or greater chance of flooding each year
- Draft AFAs 1000 year flood outline up to a 0.1 per cent (1 in 1000) chance of flooding each year
- Additional Flooding November 2017

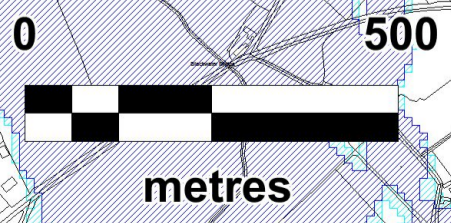
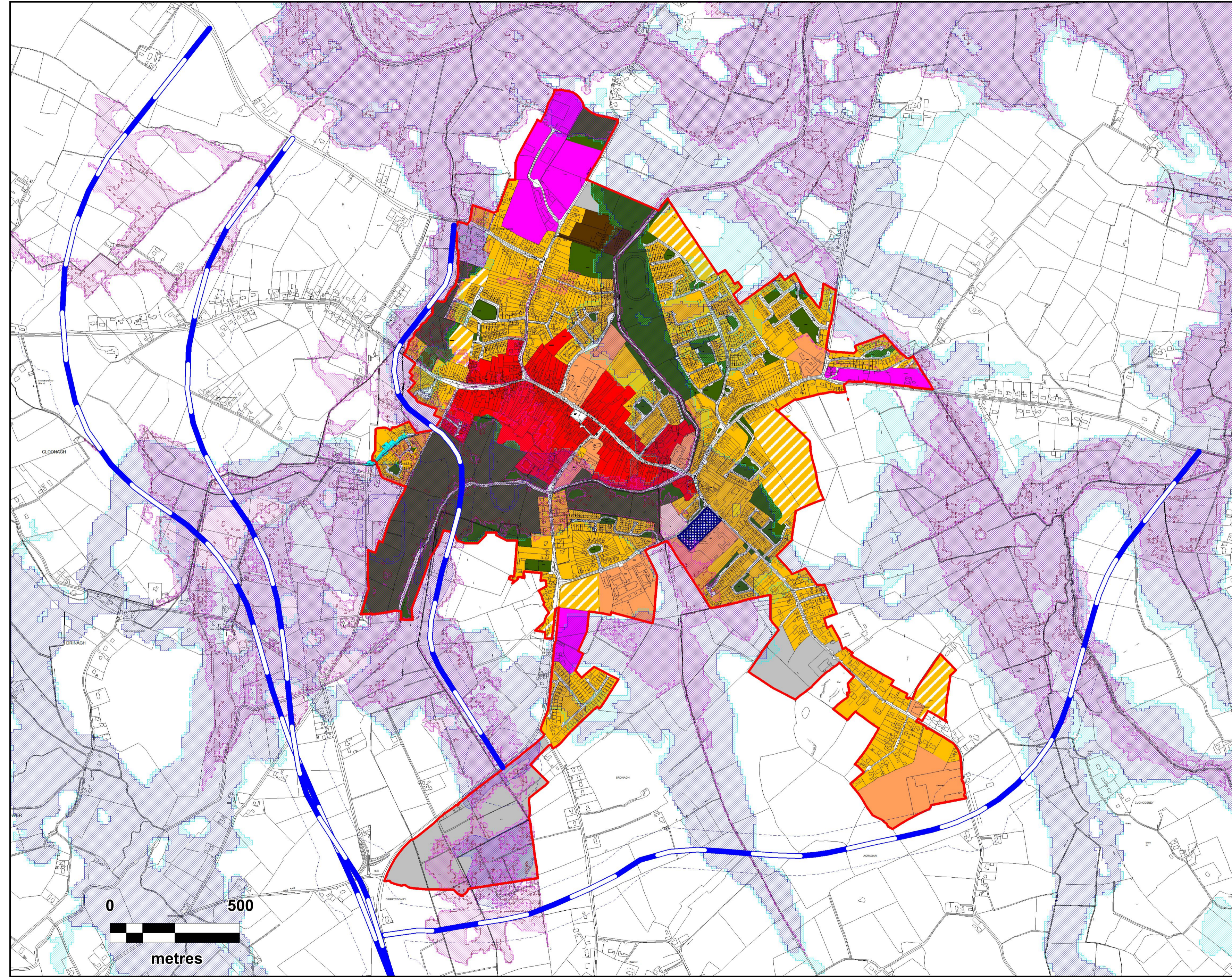

**FR - FLOOD ZONE OUTLINE  
AND LAND USE ZONING MAP**



**LAOS COUNTY COUNCIL  
FORWARD PLANNING SECTION**

Drawn: Demot Dunne	Checked: David O'Hara and Liz Bolger	Approved: Angela McEvoy
-----------------------	--	----------------------------

PRODUCED BY LAOS COUNTY COUNCIL'S FORWARD PLANNING SECTION  
UNDER COPYRIGHT AGREEMENT FROM ORDNANCE SURVEY OF IRELAND  
ALL RIGHTS RESERVED. LICENCE NO. 201808/C01/LAOS/COUNTYCOUNCIL